

Location Map

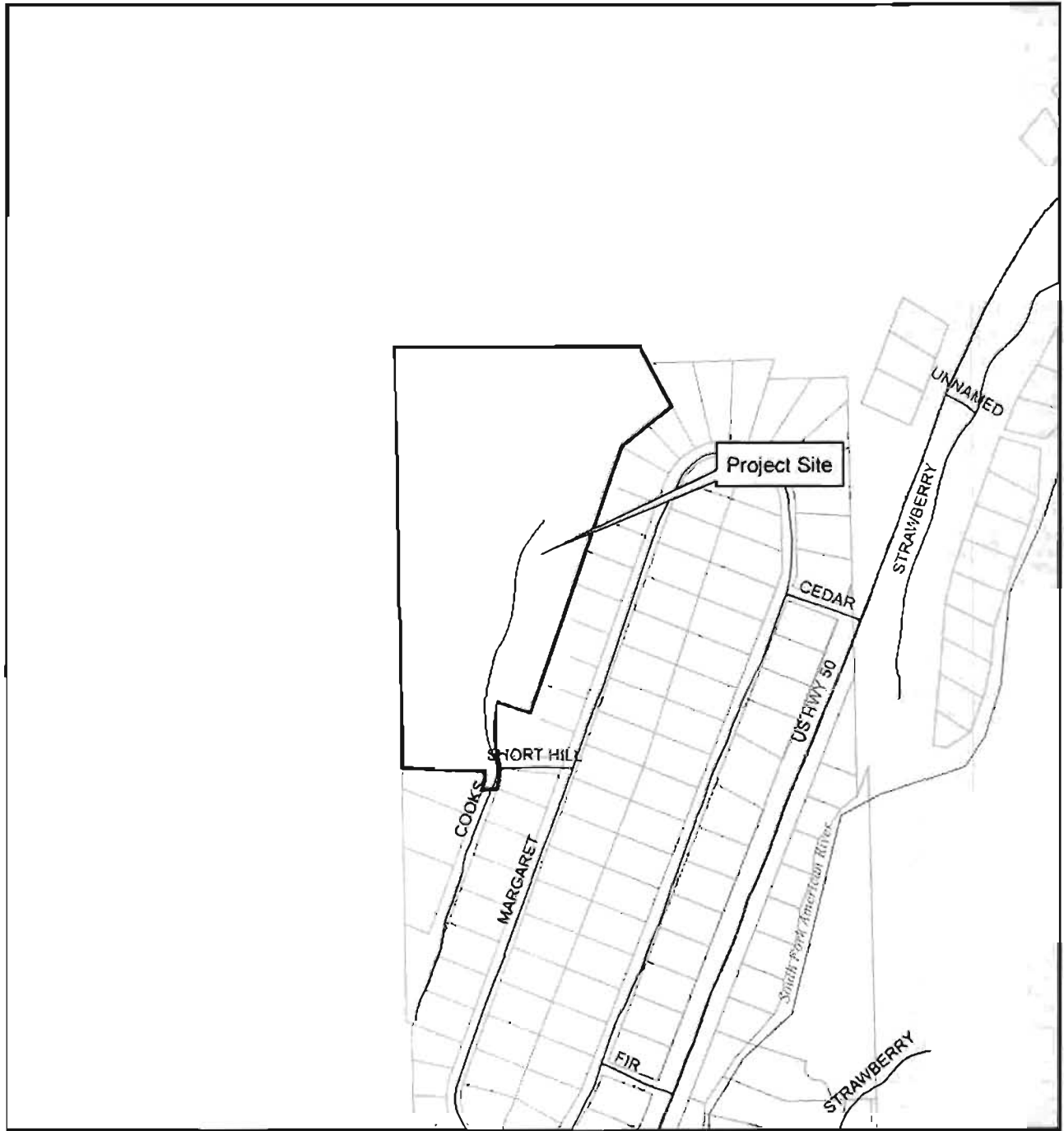

S01-0032-R-3/ATC Strawberry
APN 038-400-19



0.05 Miles

1:5,000

Prepared By:
Gina Paolini
Planning Services Department
January 29, 2013

Exhibit A



Existing



proposed antennas

Proposed



Strawberry

Site # 236410

North Elevation

8/23/11

1000 Cook Spur Lane
Kyburz, CA 95720

View #1

Applied Imaginason 510 914-0500

EXHIBIT B S 01-0032-R(5)







EXHIBIT C

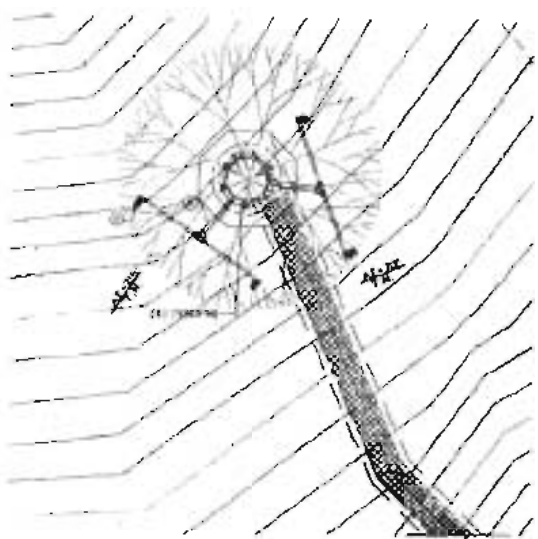

NOTE
 (1) AUTOMATIC ABOVE & BELOW
 WILL MATCH FOR CLARITY

KEY NOTES

1. SEE PLAN SHEET
2. NEW PAVED FLOOR SHALL BE FOLLO
3. NEW CONCRETE FOUNDATION SHALL BE 12\"/>
- 4. NEW 12\"/>
- 5. NEW 12\"/>
- 6. NEW 12\"/>
- 7. NEW 12\"/>
- 8. NEW 12\"/>
- 9. NEW 12\"/>
- 10. NEW 12\"/>
- 11. NEW 12\"/>
- 12. NEW 12\"/>

GENERAL NOTES

- A. ALL SITE ELEVATIONS SHALL BE UNFINISHED
- B. ALL SITE LOCATIONS
- C. IN ADDITION TO SUPPLYING AND TYPING STAKE MEASUREMENTS, LOCATED AREA, SURVEY CONDUIT SHALL BE MARKED, PHOTOGRAPHED, COPIED, RECORDED AND MAINTAINED

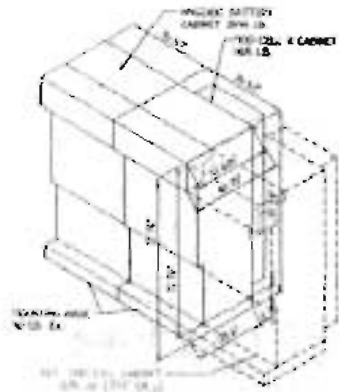

TYP. CABINET DETAIL
 SCALE: 1/4\"/>

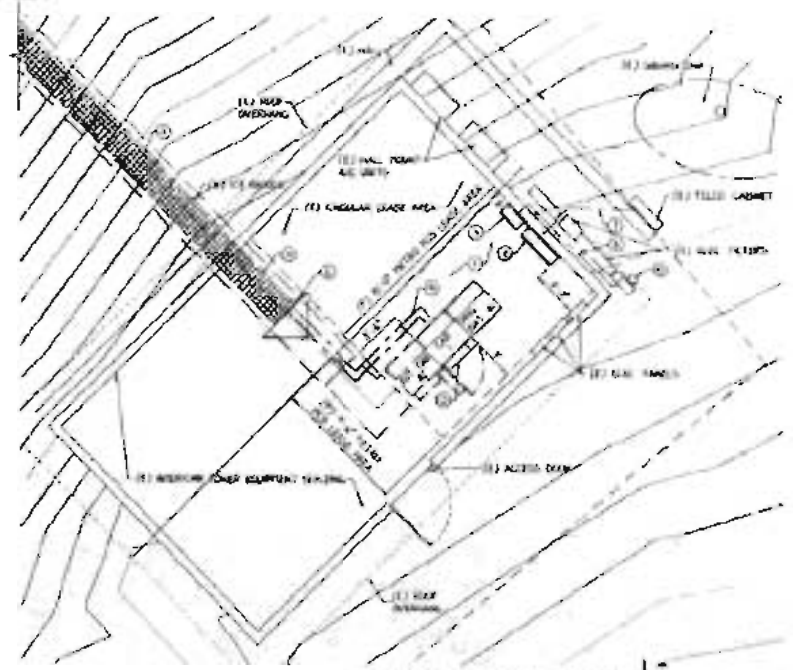

ENLARGED SITE PLAN
 SCALE: 1/4\"/>

Project: 11111111		Scale: 1/4\"/>
Client: 11111111		
Location: 11111111		
Revision:		
Date:	By:	

PREPARED FOR
metroPC
 11111111 ST. 11111111
 11111111, CA 11111111

APPROVALS	
Date:	By:

Notes

No responsibility is assumed for any errors or omissions in this drawing. It is the responsibility of the client to verify all information and dimensions shown on this drawing before construction.

Peak Site-Corn
 11111111 Way, Suite 1111
 11111111, California 11111111
 Phone (555) 111-1111
 E-Mail: info@peaksite.com

ENLARGED SITE PLAN			
Scale:	1/4"	Sheet No.:	A-1.1
Date:	11/11/11	Drawn By:	11111111
Project:	11111111	Checked By:	11111111
Location:	11111111	Scale:	1/4"
Client:	11111111	Project No.:	11111111

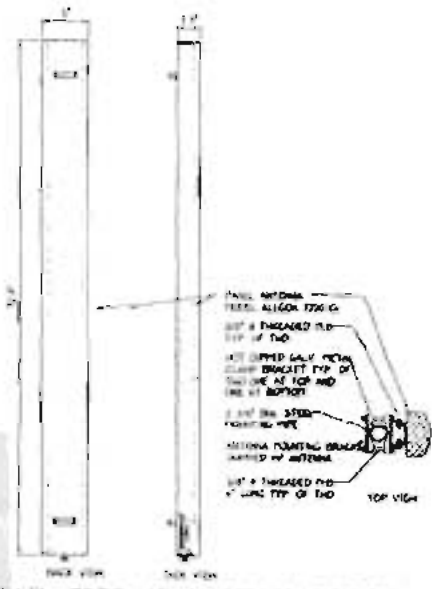

APP. 7220-410 ANTENNA DETAIL (1 OF 2 SHEETS)

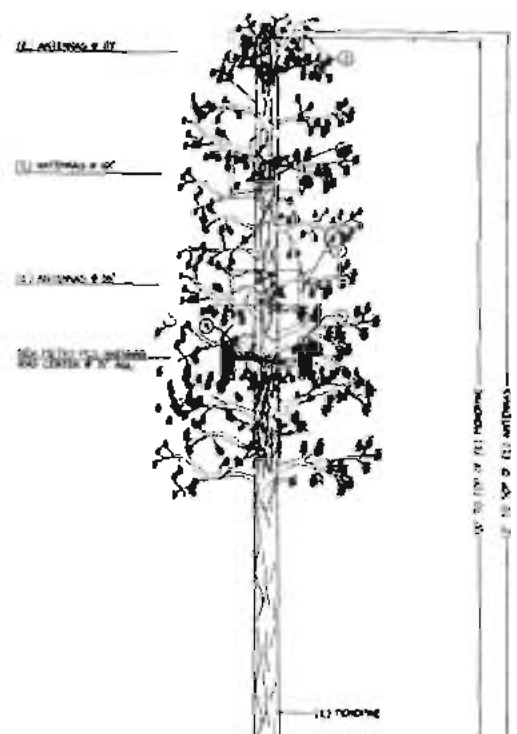

KEY NOTES

- 1. MAX. HEIGHT FOR FEED CABLE LENGTH
- 2. (1) ANTENNA
- 3. (1) ANTENNA OVER TREE TOP
- 4. (1) ANTENNA ON...
- 5. (1) ANTENNA ON...
- 6. (1) ANTENNA ON...
- 7. (1) ANTENNA ON...
- 8. (1) ANTENNA ON...
- 9. (1) ANTENNA ON...
- 10. (1) ANTENNA ON...
- 11. (1) ANTENNA ON...
- 12. (1) ANTENNA ON...

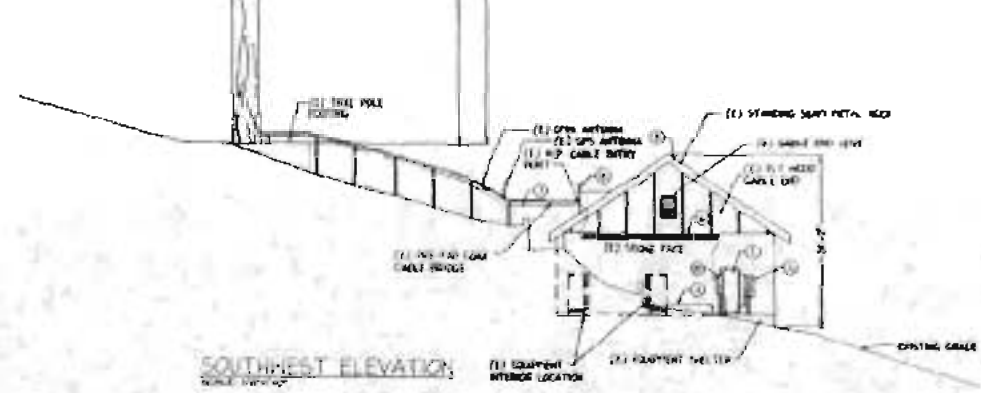

EXHIBIT D

DATE: 02/19/10
PROJECT: METRO 7220-410
LOCATION: METRO 7220-410
DRAWN BY: [REDACTED]

NO.	DESCRIPTION	DATE	BY
1	ISSUED FOR PERMITS	02/19/10	[REDACTED]
2	ISSUED FOR PERMITS	02/19/10	[REDACTED]

PREPARED FOR:
metro PCS
100 BROADWAY, SUITE 200
PASADENA, CA 91780

APPROVALS	DATE	BY

NOTES

THIS DOCUMENT IS UNCLASSIFIED
DATE 08/14/10 BY [REDACTED]

Rock Site-Corp
1111 1/2 North Hill, Suite 104
Pasadena, California 91782
Phone: (909) 809-9400
E-Mail: info@rocksite-corp.com

ELEVATIONS	DATE	BY

100% COMPLETE

100% COMPLETE

A-2