

Location Map

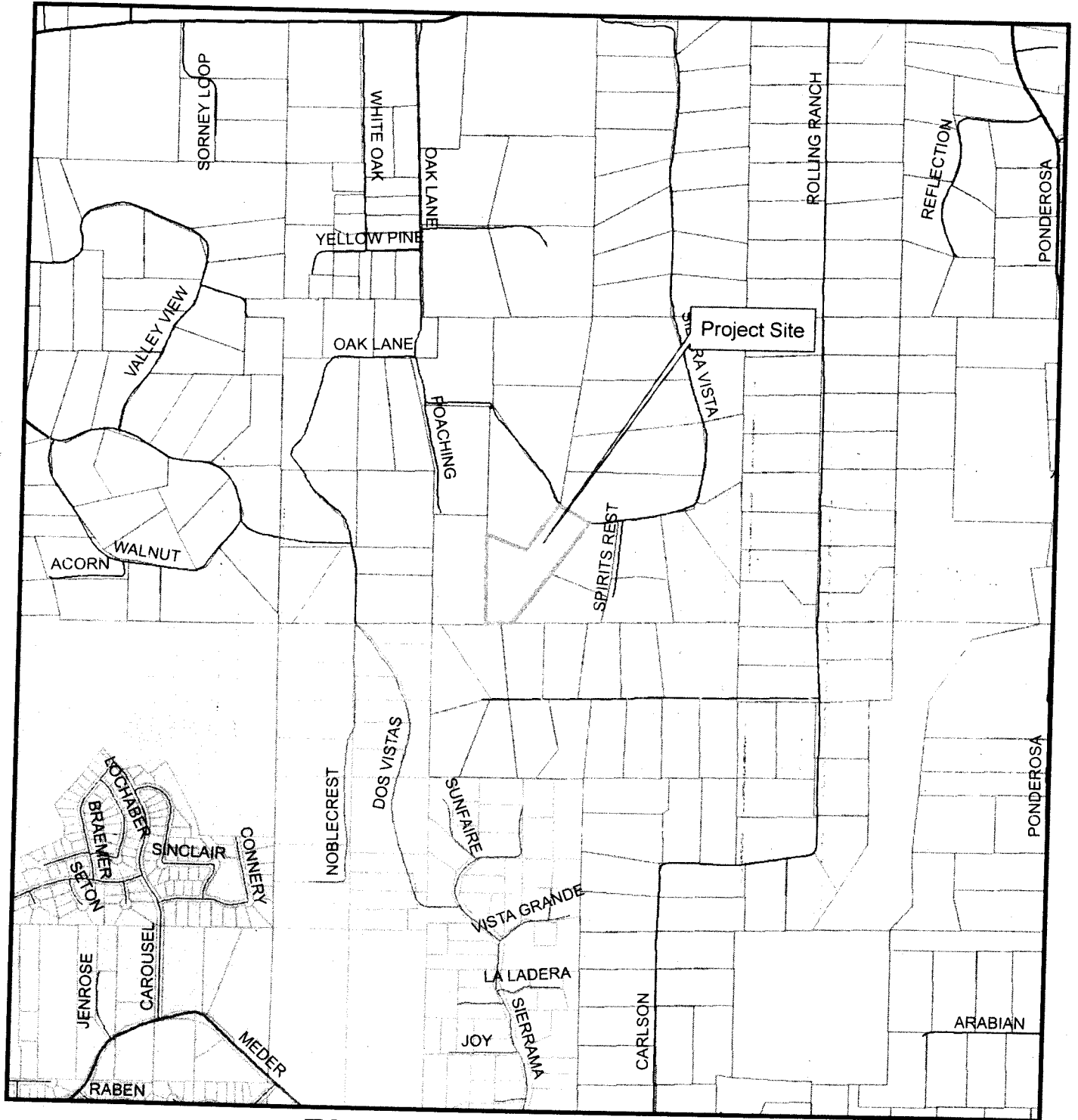

Z09-0010/P09-0014-DeVille

APN-070-131-16

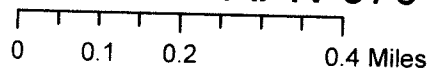

1:15,000



Prepared By:
Gina Paolini
Planning Services Department
September 2, 2010

Exhibit A

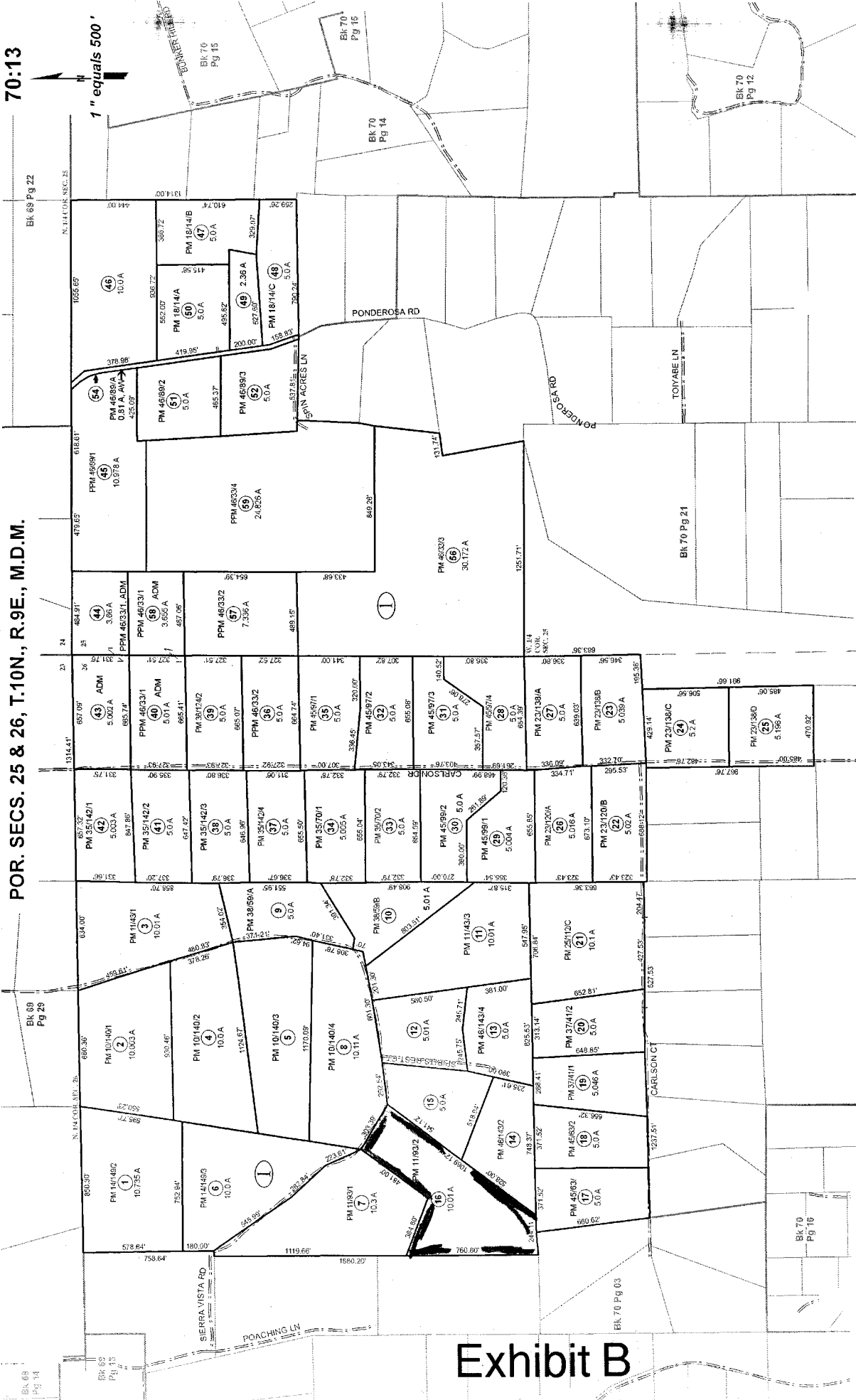

THIS MAP IS NOT A SURVEY. It is prepared by the El Dorado Co. Assessor's office for measurement purposes only. Area calculations are based on the best available information and should be verified by users as dimensions and acreage.

Acreages Are Estimates

Adjacent Map Pages Shown in Grey Text
Assessor's Block Numbers Shown in Ellipses
Assessor's Parcel Numbers Shown in Circles

Rev2, Jan. 2, 2007

Assessor's Map Bk 070, Pg. 13
County of El Dorado, CA

General Plan Map

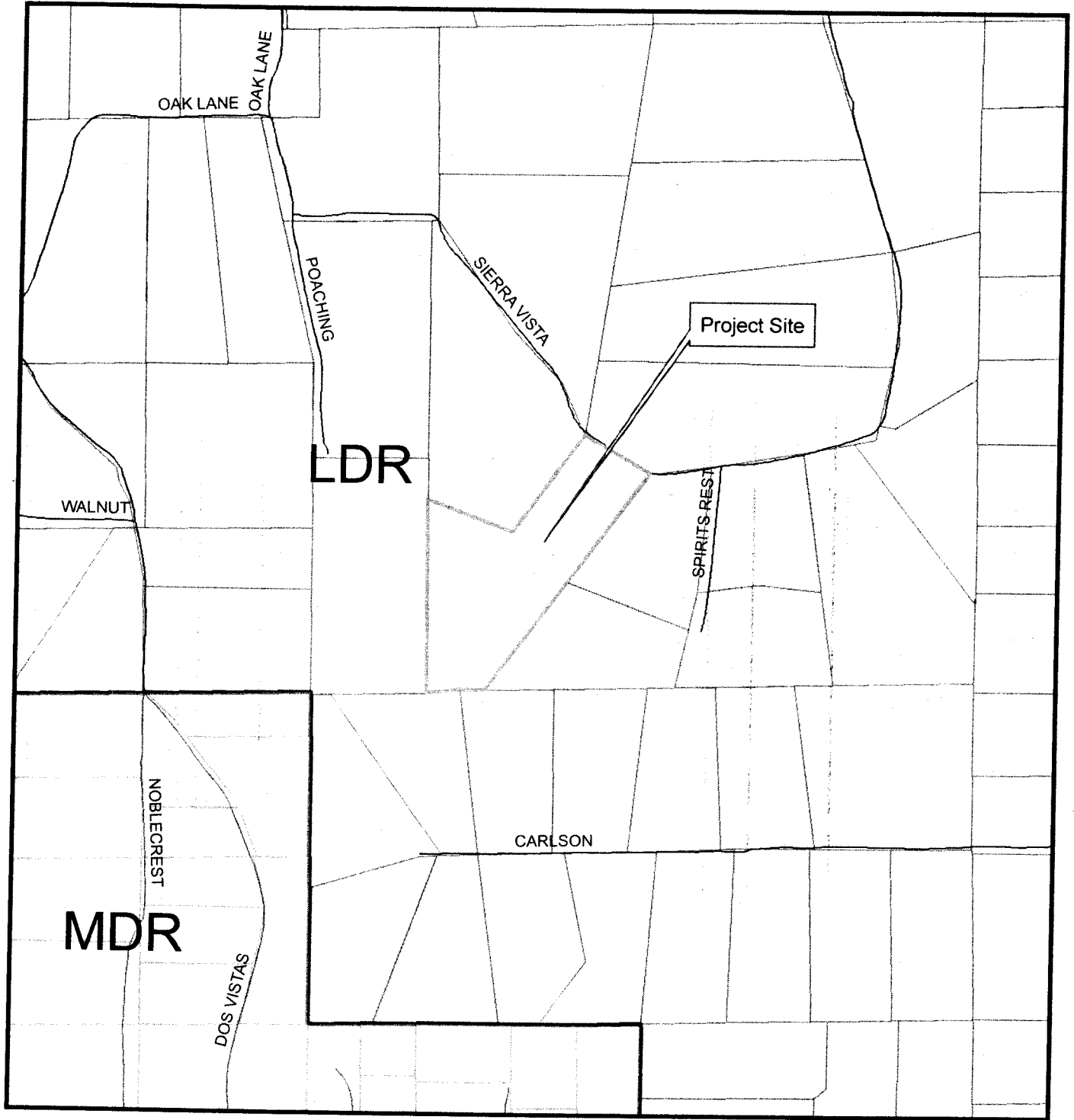

Z09-0010/P09-0014-DeVille

APN-070-131-16

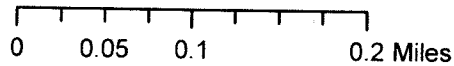

Land Use Designation
LDR - Low Density Residential
MDR - Medium Density Residential

1:7,000

Prepared By:
Gina Paolini
Planning Services Department
September 2, 2010

Exhibit C

Zoning Map

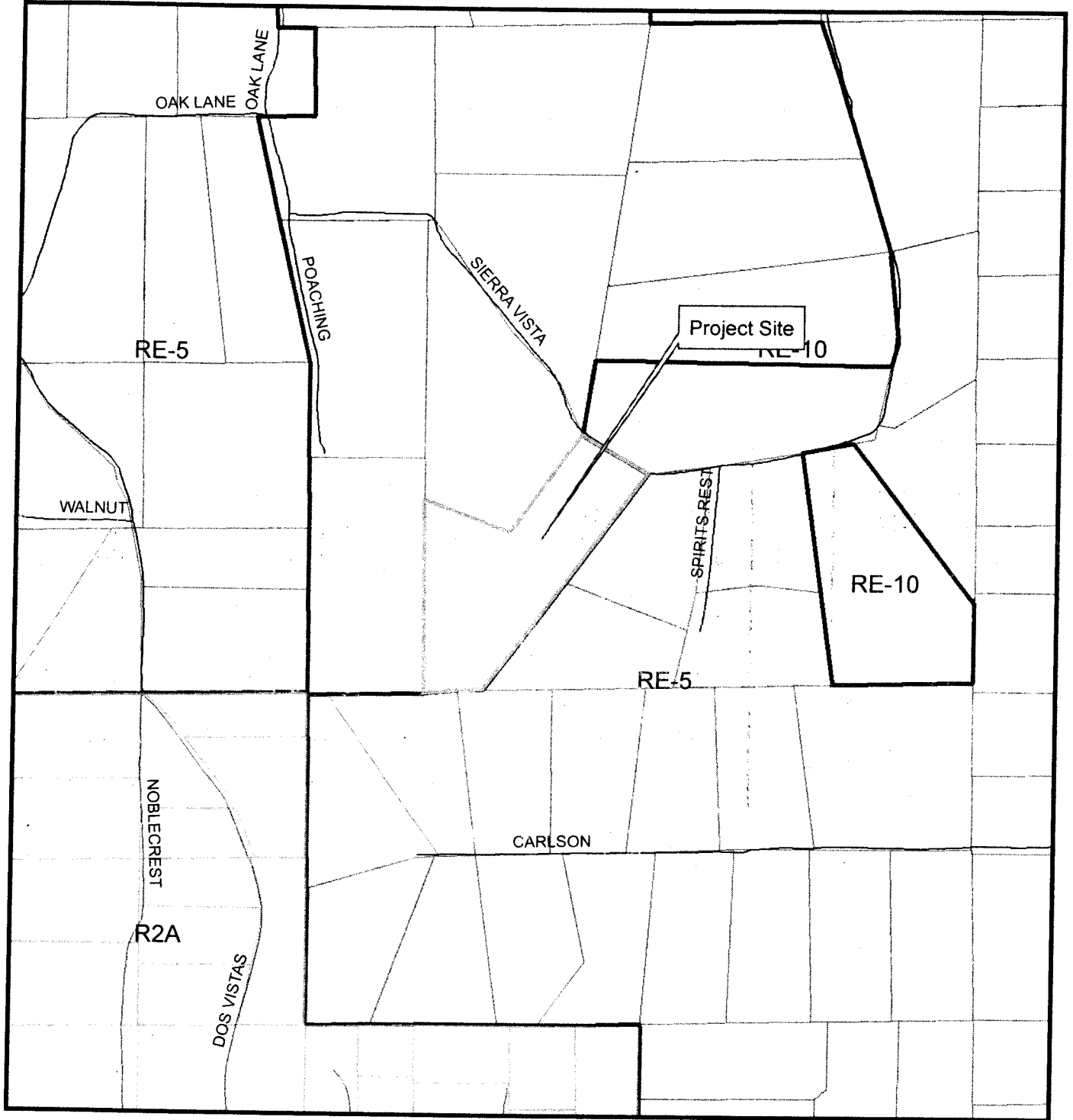

Z09-0010/P09-0014-DeVille

APN-070-131-16

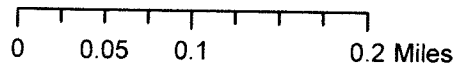

Zoning Districts
RE-10- Estate Residential
RE-5 - Estate Residential Five-Acre

1:7,000

Prepared By:
Gina Paolini
Planning Services Department
September 2, 2010

Exhibit D

TENTATIVE PARCEL MAP

BEING PARCEL 2 OF PARCEL MAP 11-93,
A PORTION OF THE N. 1/2 OF
SECTION 26, T.10N., R.9E., M.D.M.
COUNTY OF EL DORADO STATE OF CALIFORNIA
SEPTEMBER 2009 SCALE: 1" = 100' SHEET 1 OF 1

OWNER OF RECORD/APPLICANT
ANTHONY & SHARON DEVILLE
2841 SIERRA VISTA DRIVE
RESOLVE, CA 95672

MAP PREPARED BY
C. J. SMITH III
3949 GREEN VALLEY ROAD
RESOLVE, CA 95672

1" = 100'

10'

U.S.G.S.

SEC. 26, T.10N., R. 9E.

070-131-16

RE-10

Z

5.00 ACRES

INDIVIDUAL WELLS

INDIVIDUAL SEPTIC SYSTEMS

RESCUE FIRE P.D.

SEPTEMBER 2009

RECEIVED
PLANNING DEPARTMENT

SCALE OF MAP
CONTOUR INTERVAL
SOURCE OF TOPOGRAPHY
SECTION, TOWNSHIP RANGE
ASSESSOR'S PARCEL NO.
PRESENT ZONING
TOTAL NUMBER OF PARCELS
MINIMUM PARCEL AREA
WATER SUPPLY
SEWAGE DISPOSAL
STRUCTURAL FIRE PROTECTION
DATE

TYPICAL ROAD SECTION N.T.S.

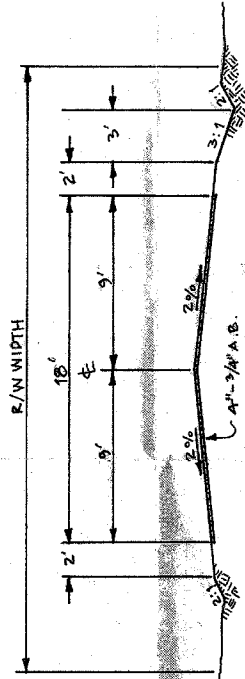

ZONING ADMINISTRATOR :
APPROVAL / DENIAL DATE :
BOARD OF SUPERVISORS :
APPROVAL / DENIAL DATE :

FILE COPY

Z 09-0010/P 09-0

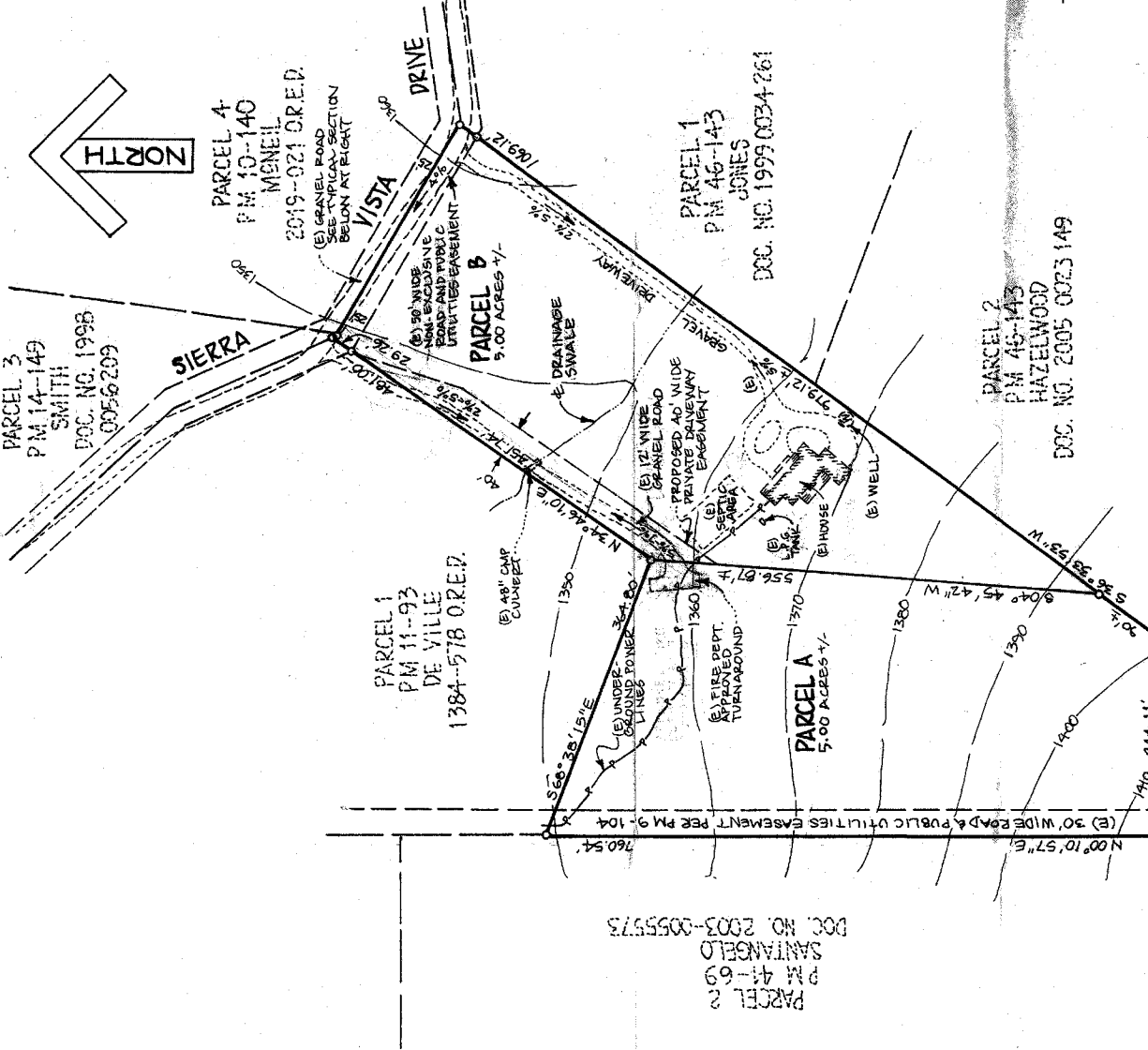

Exhibit E

PARCEL MAP
 BEING PARCEL D OF PARCEL MAP 9/104
 A PORTION OF THE N½ OF
 SEC. 26, T.10N., R.9E., M.D.M.
 COUNTY OF EL DORADO, CALIFORNIA
 SCALE: 1" = 200' ~ FEBRUARY 1976

GENE E THORNE & ASSOCIATE
 RCE 20462

BASIS OF BEARINGS:
 THE MERIDIAN OF THIS SURVEY IS BASED ON SOLAR OBSERVATION
 AND IS TRUE NORTH.

SURVEYOR'S CERTIFICATE:
 THIS MAP WAS PREPARED BY ME OR UNDER MY DIRECTION AND
 IS BASED ON A FIELD SURVEY IN CONFORMANCE WITH THE
 REQUIREMENTS OF THE SUBDIVISION MAP ACT AT THE REQUEST
 OF ANTHONY DEVILLE ON 15 FEBRUARY 1976. I HEREBY CERTIFY
 THAT IT CONFORMS TO THE APPROVED TENTATIVE MAP AND THE
 CONDITIONS OF APPROVAL THEREOF.

COUNTY SURVEYOR'S CERTIFICATE:
 THIS MAP CONFORMS WITH THE REQUIREMENTS OF THE SUBDIVISION
 MAP ACT AND LOCAL ORDINANCE.
 DATED: July 9, 1976

COUNTY RECORDER'S CERTIFICATE:
 FILED THIS 9 DAY OF July 1976, AT 10:16 A.M., IN
 BOOK 1 OF PARCEL MAPS AT PAGE 93 AT THE
 REQUEST OF GENE E. THORNE.

DOC NO 22861
 JAMES W. SWANEY
 COUNTY SURVEYOR
 COUNTY OF EL DORADO

BY James W. Swaney
 COUNTY SURVEYOR

TENTATIVE PARCEL MAP, P. 76-127. APPROVED, 4-26-76

REFERENCE:
 PM 9/104

LEGEND:
 ○ FOUND ¾ C.I.P. STAMPED
 RCE 20462-1976
 ∅ FOUND MONUMENT AS
 INDICATED.
 ● SET ¾ C.I.P. STAMPED
 RCE 20462-1976.

NOTE:
 PARCELS 1, 2, AND 3
 ARE A DIVISION OF
 PARCEL D, PM 9/104.

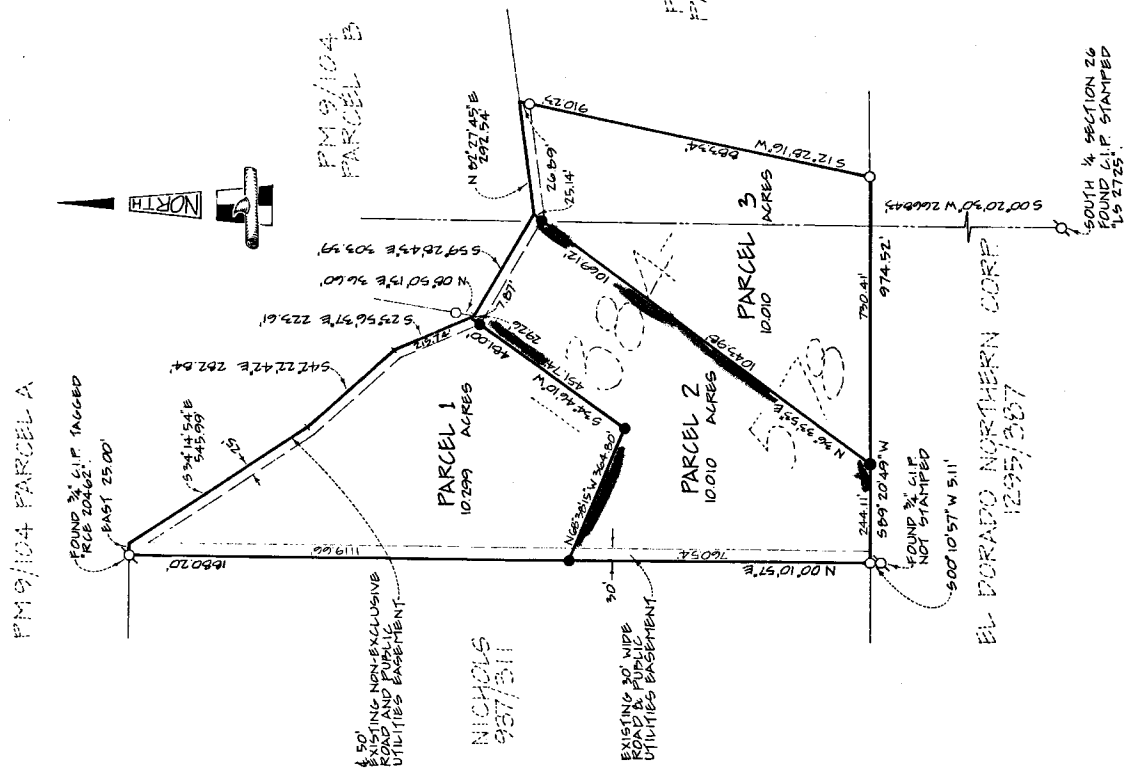

Exhibit F

11-93

11-93