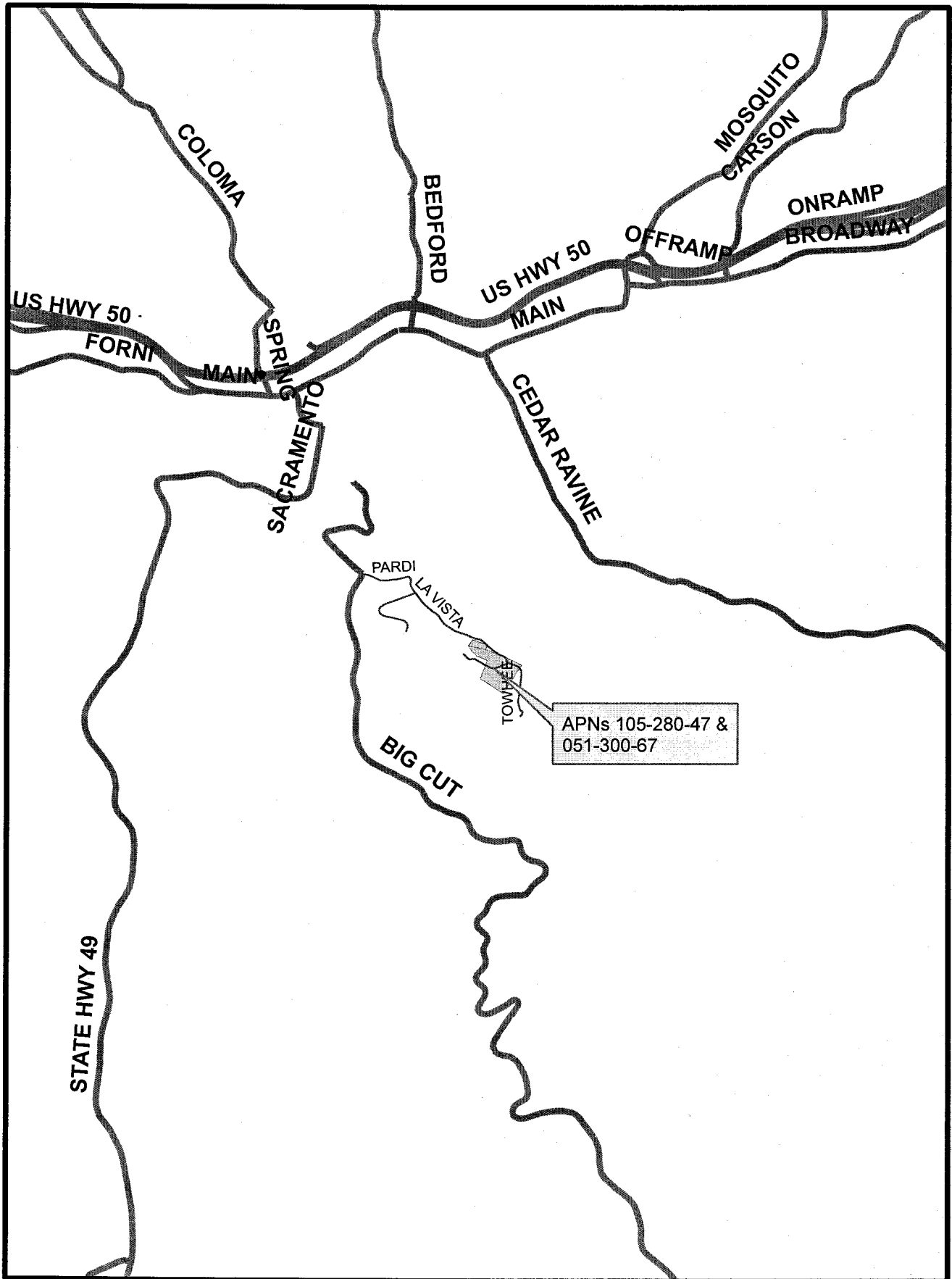

EXHIBIT A: LOCATION MAP



PERMIT #GOV11-0001
PREPARED BY AARON MOUNT

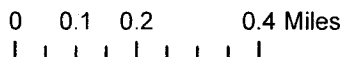

EXHIBIT B



Randy Pesses
<rponses@cityofplacerville.org>

01/27/2011 02:08 PM

To aaron.mount@edcgov.us

cc

bcc

Subject City of Placerville (Alum Pond/ Hoffman property)
BLA10-0035

Aaron,

I hereby formally request that the pursuant to the provisions of Government Code Section 65402(a) the County of El Dorado Planning Commission make a finding of consistency with the El Dorado County General Plan for the City of Placerville's "Alum Pond Boundary Line Adjustment, and Emergency Services Radio Tower Property Transfer Project" BLA 10-0035.

As discussed earlier, a check for the additional amount of \$369 to process this request will be forthcoming, and will be hand delivered to you. Please place this item on the next available Planning Commission agenda, and advise me and Patterson Development of the date and time this item will be heard.

Please let me know if you have any questions, or require additional information.

Randy Pesses,
Director of Public Works
City of Placerville
3101 Center St
Placerville, CA 95667
(530) 642-5557

rponses@cityofplacerville.org

TENTATIVE LOT LINE ADJUSTMENT

A PORTION OF THE SOUTHWEST 1/4 OF SECTION 17 AND THE
SOUTHEAST 1/4 OF SECTION 18, T.10N., R.1E., MDM.
COUNTY OF EL DORADO, CALIFORNIA

AUGUST 2010 SCALE: 1" = 40'
SHEET 1 OF 1

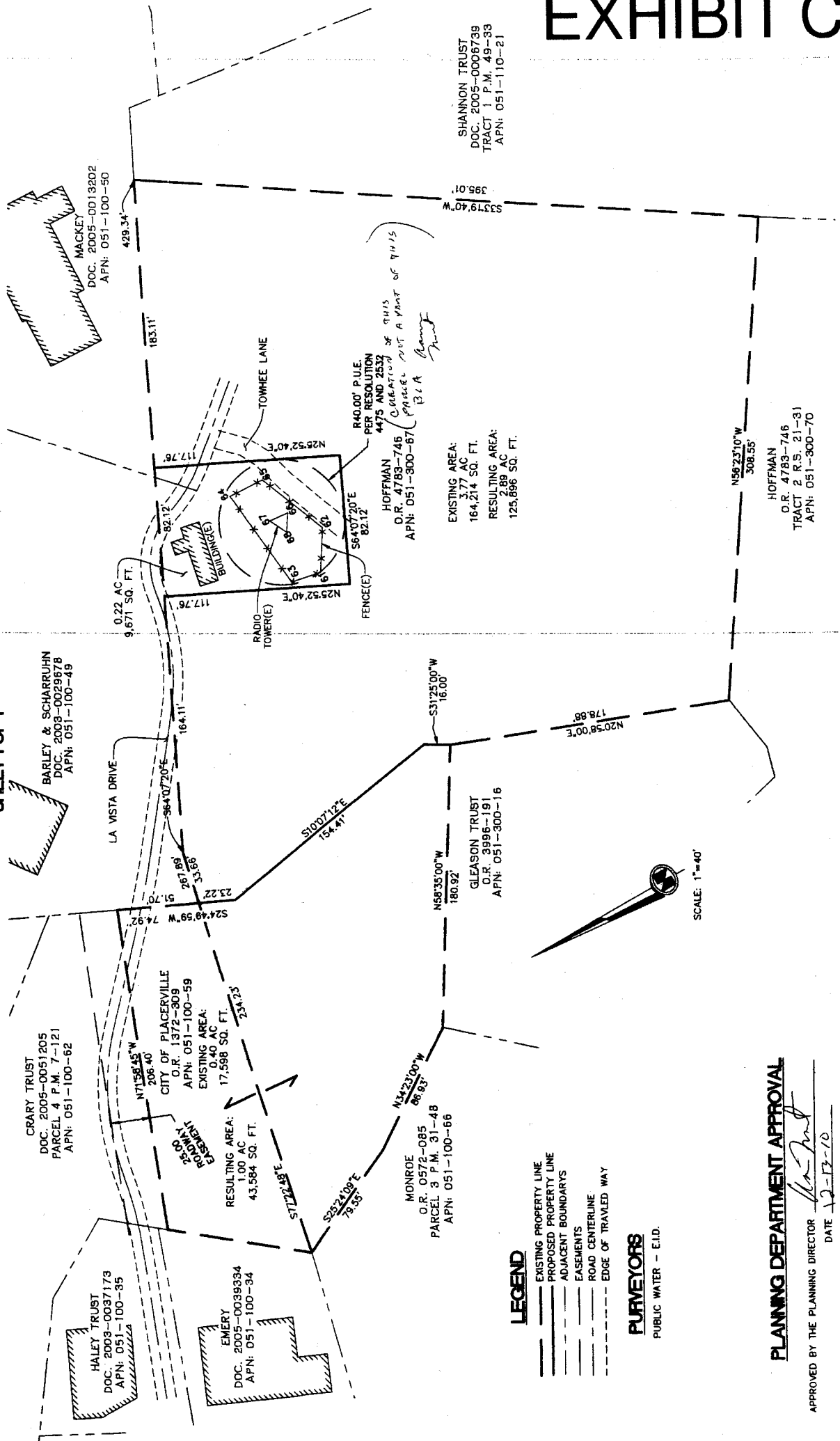

EXHIBIT C

BLA 10-0035