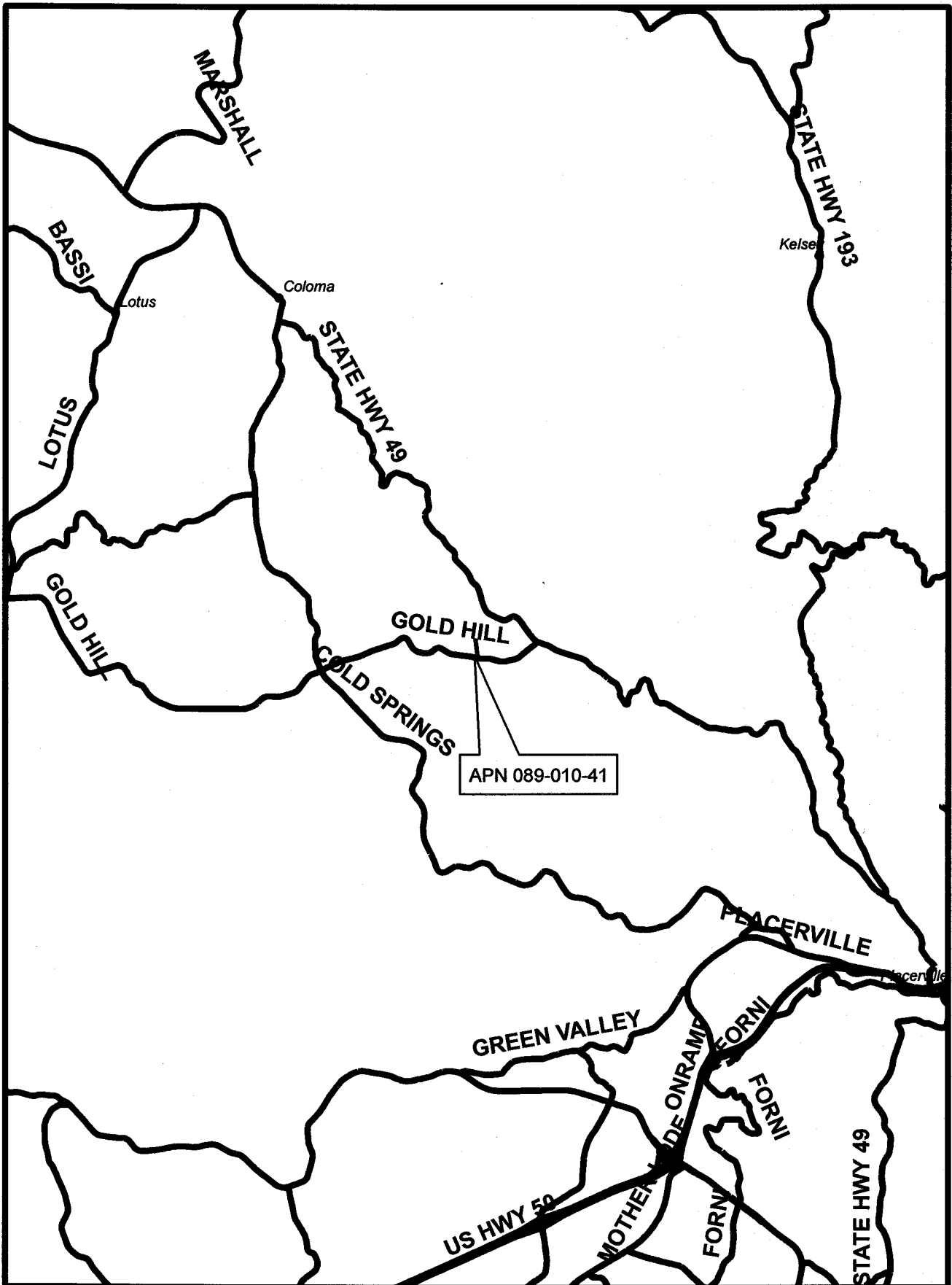

EXHIBIT A: LOCATION MAP



PERMIT #S10-0006/SBA 49ER GOLD CELL TOWER
PREPARED BY AARON MOUNT

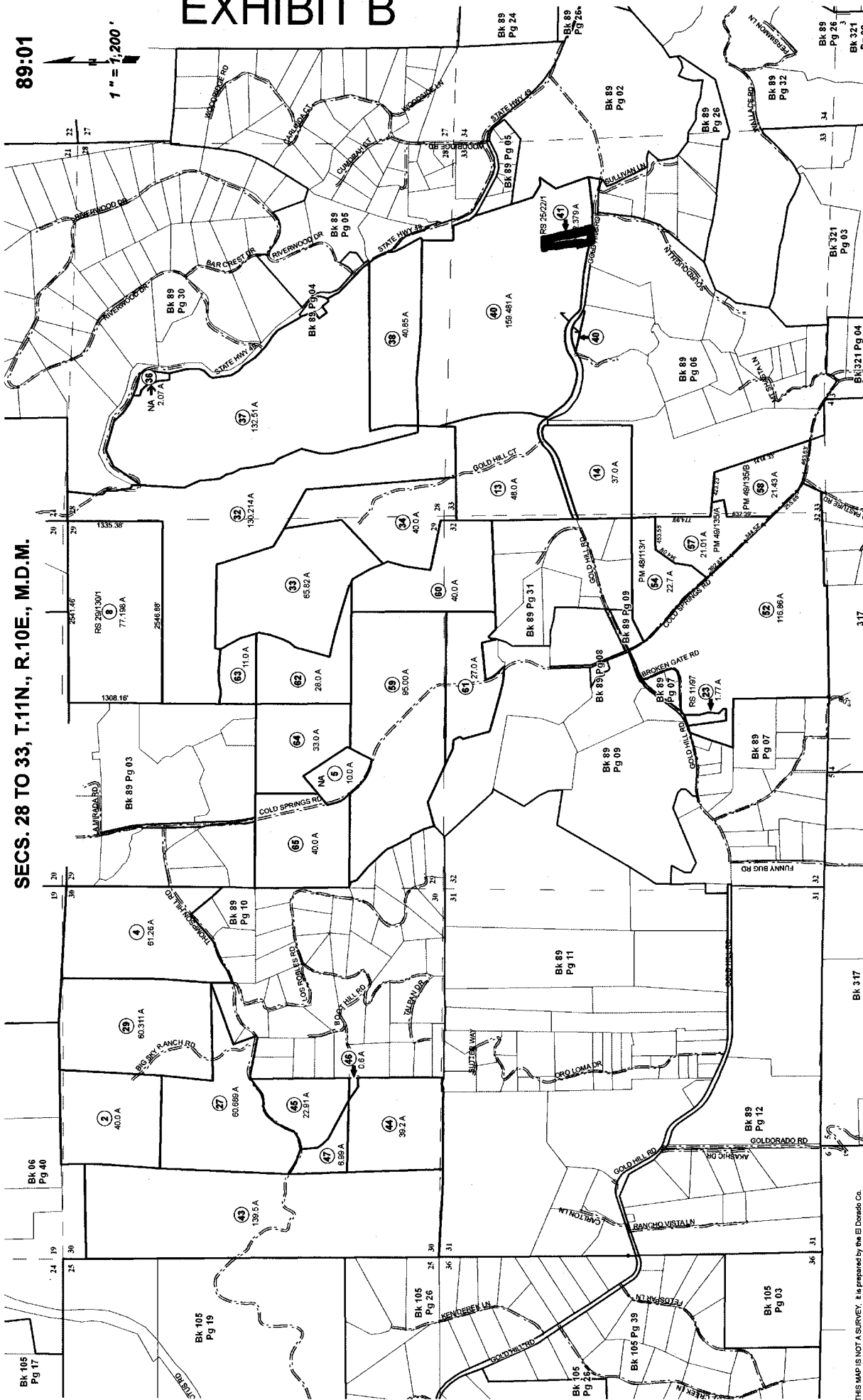

EXHIBIT B

89:01

1" = 1,200'

SECS. 28 TO 33, T.11N., R.10E., M.D.M.



THIS MAP IS NOT A SURVEY. It is prepared by the El Dorado Co. Assessor's office for assessment purposes only. Area calculations and acreage estimates are guaranteed. Users should verify items such as dimensions and bearings.

Adjacent Map Pages Shown in Grey Text
Assessor's Block Numbers Shown in Ellipses
Assessor's Parcel Numbers Shown in Circles

Acreages Are Estimates

Rev. Nov. 19, 2009

Assessor's Map Bk. 089, Pg. 01
County of El Dorado, CA

EXHIBIT C: GENERAL PLAN MAP

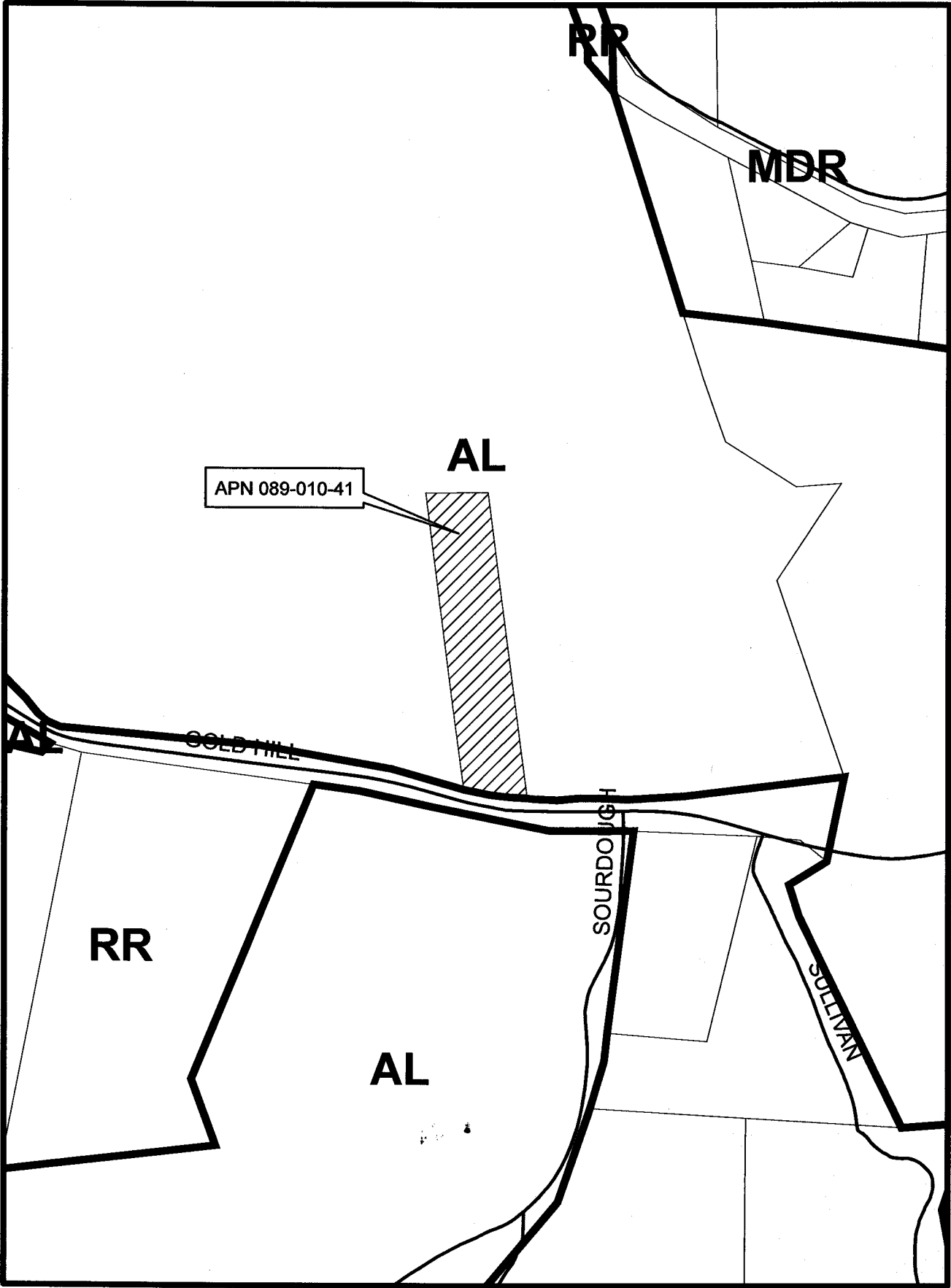

PERMIT #S10-0006/SBA 49ER GOLD CELL TOWER
PREPARED BY AARON MOUNT

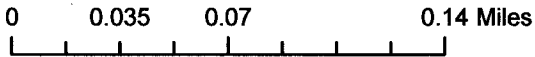

EXHIBIT D: ZONE DISTRICT MAP

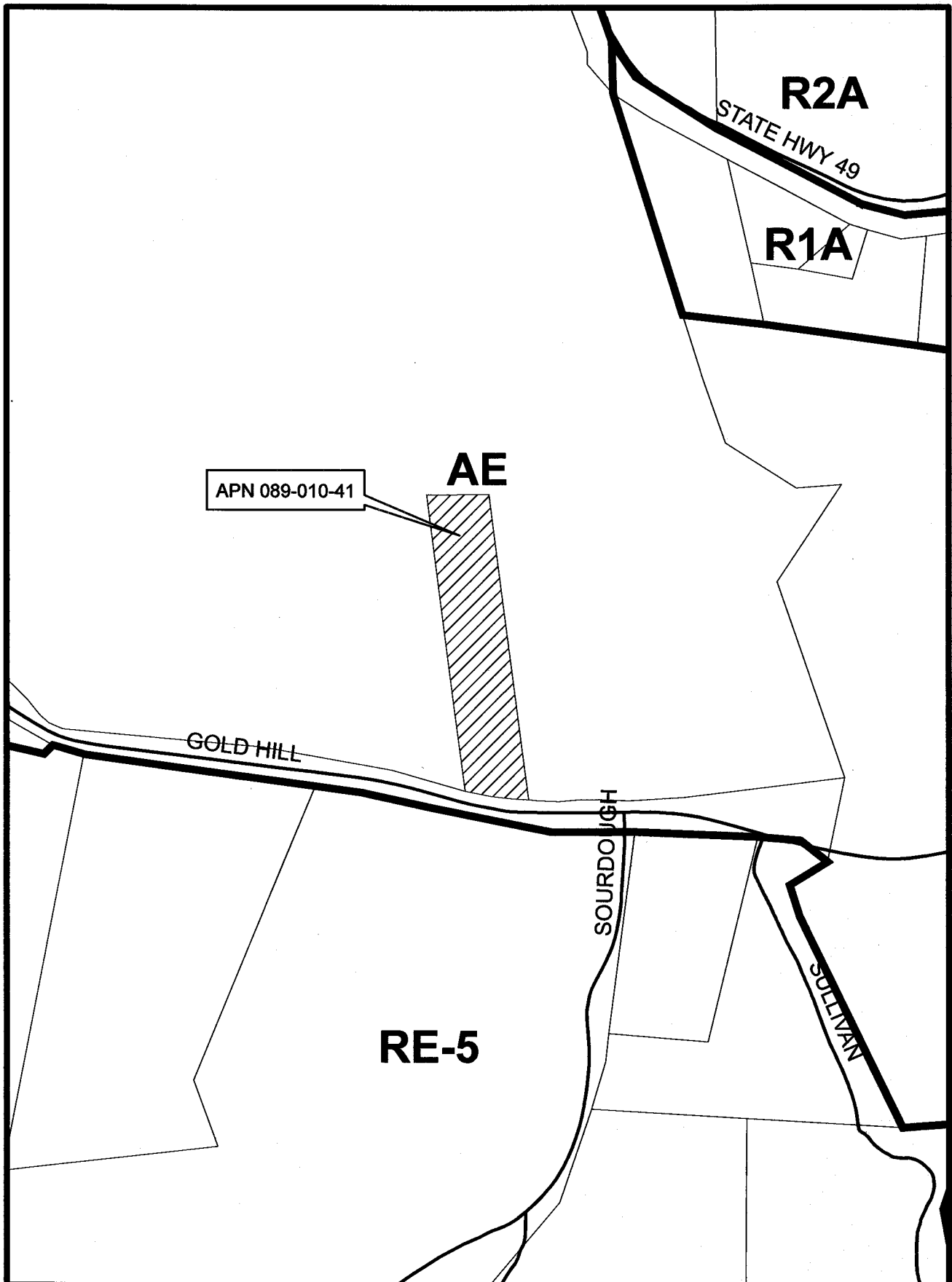
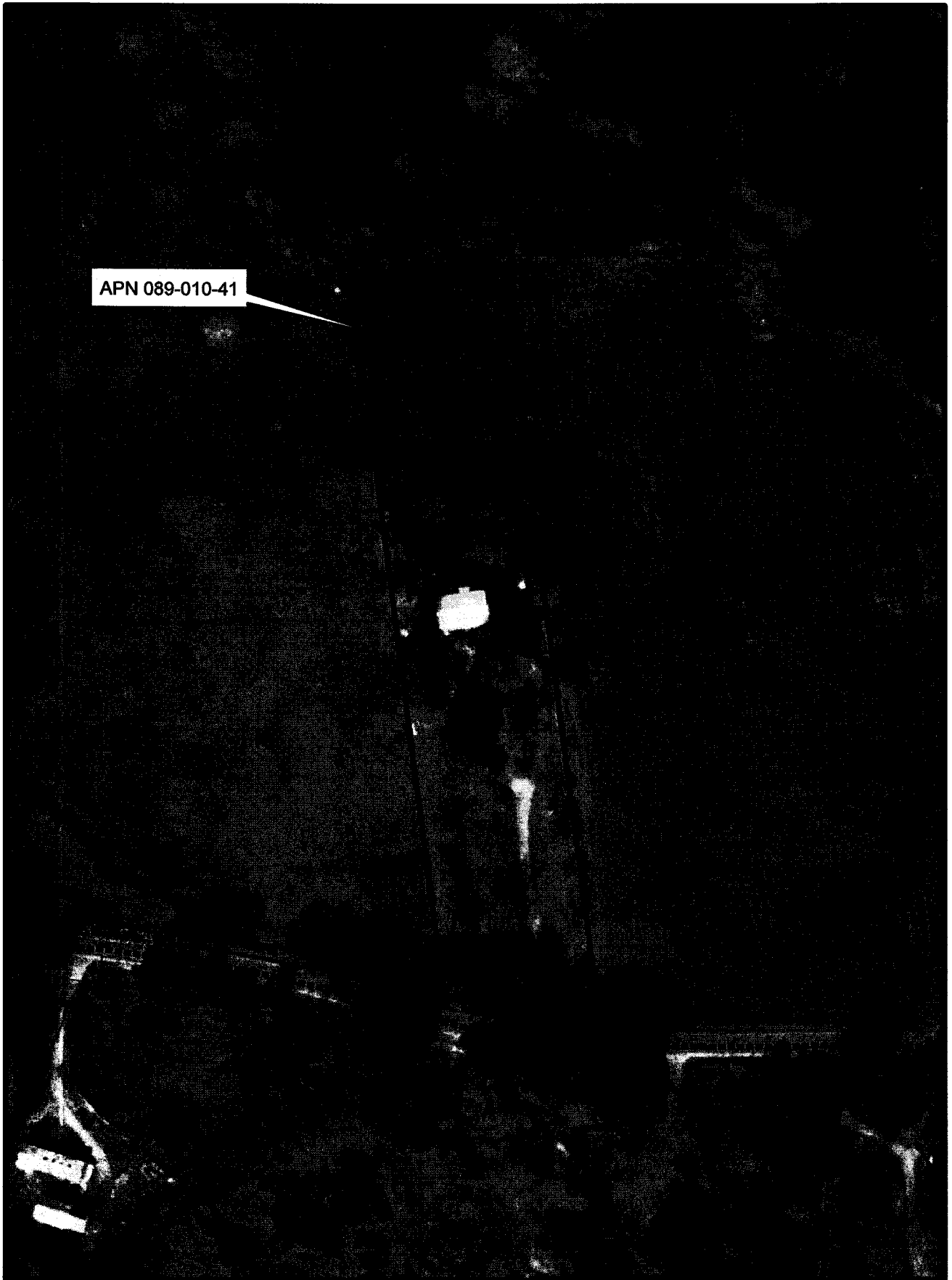

EXHIBIT E: PROJECT SITE AIRPHOTO



APN 089-010-41

PERMIT #S10-0006/SBA 49ER GOLD CELL TOWER
PREPARED BY AARON MOUNT

0 0.0125 0.025 0.05 Miles



EXHIBIT F-1



SBA TOWERS, INC.
580 PARKWAY BLVD
BOCA RATON, FL 33487-2797
TEL: (561) 226-9523
FAX: (561) 226-9568



**Kinley-Horn
and Associates, Inc.**
7876 N. 16TH STREET
SUITE 300
PHOENIX, AZ 85020
PHONE: (602) 844-5500
FAX: (602) 844-7423

THE INFORMATION CONTAINED IN THIS SET OF DOCUMENTS IS PROPRIETARY TO KINLEY-HORN AND ASSOCIATES, INC. AND IS TO BE USED ONLY FOR THE PROJECT AND SITE TO WHICH IT RELATES. ANY OTHER USE IS STRICTLY PROHIBITED.

PROJECT #: 191508003
DRAWN BY: MP
CHECKED BY: DJW

NO. DATE DESCRIPTION



ZONING DRAWINGS
NOT FOR CONSTRUCTION

PROJECT NO. 191508003
SITE NAME 49'ER GOLD
SITE NUMBER CA11440-S
SITE ADDRESS 6501 GOLD HILL ROAD PLACERVILLE, CA 95667-9311
DESIGN TYPE RAW LAND
SHEET TITLE TITLE SHEET
DRAWING NO. T-1
REVISION

SHEET INDEX

NO.	DESCRIPTION
T-1	TITLE SHEET
T-2	ABBREVIATIONS & SYMBOLS LEGEND
T-3	GENERATOR SPECIFICATIONS
T-4	LOADING SPECIFICATIONS
T-5	SHELTER SPECIFICATIONS
GN-1	GENERAL NOTES
LS-1	SITE SURVEY
Z-1	OVERALL SITE PLAN
Z-2	ENLARGED SITE PLAN
Z-3	SITE ELEVATIONS AND ANTENNA LAYOUT
Z-4	GRADING PLAN
Z-5	SITE DETAILS
Z-6	FENCE DETAILS
Z-7	FENCE DETAILS
E-1	UTILITY SITE PLAN
E-2	UTILITY DETAILS
E-3	SINGLE LINE DIAGRAM & PANEL SCHEDULE
EG-1	GRADING PLAN & DETAILS
EG-2	GRADING DETAILS
EG-3	GRADING DETAILS

STATE COUNTY MAP

CALIFORNIA
EL DORADO COUNTY

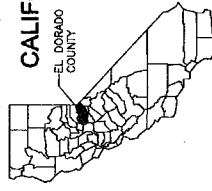





SITE NAME
49'ER GOLD
SITE I.D.
CA 11440-S
E911 ADDRESS
6501 GOLD HILL ROAD
PLACERVILLE, CA 95667
PROJECT TYPE
100' MONOPINE
TOWER HEIGHT NOT TO EXCEED 105'

VICINITY MAP



DRIVING DIRECTIONS

FROM PLACERVILLE, CALIF.
TAKE CA-99 NORTH 4.5 MILES, TURN LEFT (WEST) ON GOLD HILL ROAD FOR APPROXIMATELY 0.8 MILES. ARRIVE AT 6501 GOLD HILL ROAD.

PROJECT SUMMARY

SITE NAME 49'ER GOLD
SITE ADDRESS 6501 GOLD HILL ROAD PLACERVILLE, CA 95667
JURISDICTION: COUNTY EL DORADO COUNTY
ZONING: EXCLUSIVE AGRICULTURAL (EA)
PROPERTY OWNER: ROBERT AND BARBARA AKON (402) 657-4250
APPLICANT: SBA TOWERS, INC. 580 PARKWAY BLVD BOCA RATON, FL 33487-2797 PHONE: (561) 226-9523 FAX: (561) 226-9568
APN: 089-910-41
SITE COORDINATES: 1A
LATITUDE: N. 38° 45' 48.350" (NAD 83)
LONGITUDE: W. 122° 01' 51.046" (NAD 83)
ELEVATION: 17377
OCCUPANCY: UNMANNED
CONSTRUCTION TYPE: RAW LAND

CONSULTING TEAM

ARCHITECTURAL - ENGINEERING FIRM:
KINLEY-HORN AND ASSOCIATES, INC.
7876 N. 16TH STREET, SUITE 300, PHOENIX, AZ 85020
CONTACT: BREW WALKER, P.E. PHONE: (602) 844-5500 FAX: (602) 844-7423

SURVEYING FIRM:
R/F CONSULTING, LLC
8187 S. BERALZ ROAD, SUITE 101
PHOENIX, AZ 85044
CONTACT: RYAN TOLLER PHONE: (480) 510-3888
TELEPHONE: AT&T

POWER COMPANY:
PACIFIC GAS AND ELECTRIC
CONTACT: PHONE: (602) 743-5000

ELECTRICAL ENGINEER:
KINLEY-HORN AND ASSOCIATES, INC.
7876 N. 16TH STREET, SUITE 300, PHOENIX, AZ 85020
CONTACT: BREW WALKER, P.E. PHONE: (602) 844-5500 FAX: (602) 844-7423

HANDICAPPED REQUIREMENTS

FACILITY IS UNMANNED AND NOT FOR HUMAN HABITATION. HANDICAP ACCESS NOT REQUIRED.

PLUMBING REQUIREMENTS

FACILITY HAS NO PLUMBING.

SHEET INDEX

NO.	DESCRIPTION
T-1	TITLE SHEET
T-2	ABBREVIATIONS & SYMBOLS LEGEND
T-3	GENERATOR SPECIFICATIONS
T-4	LOADING SPECIFICATIONS
T-5	SHELTER SPECIFICATIONS
GN-1	GENERAL NOTES
LS-1	SITE SURVEY
Z-1	OVERALL SITE PLAN
Z-2	ENLARGED SITE PLAN
Z-3	SITE ELEVATIONS AND ANTENNA LAYOUT
Z-4	GRADING PLAN
Z-5	SITE DETAILS
Z-6	FENCE DETAILS
Z-7	FENCE DETAILS
E-1	UTILITY SITE PLAN
E-2	UTILITY DETAILS
E-3	SINGLE LINE DIAGRAM & PANEL SCHEDULE
EG-1	GRADING PLAN & DETAILS
EG-2	GRADING DETAILS
EG-3	GRADING DETAILS

STATE COUNTY MAP

CALIFORNIA
EL DORADO COUNTY





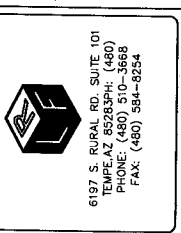
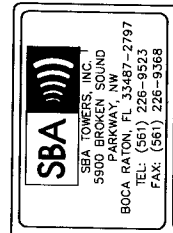

Table with 3 columns: No., Date, Description. Row 1: 07/29/10, POLE LOCATION REASON, LP.

Table with 3 columns: No., Date, Description. Row 1: 09/20/09, FINAL SUBMITTAL, MG.

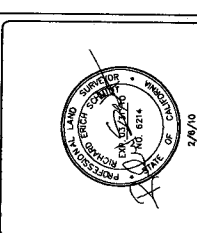

Table with 3 columns: No., Date, Description. Row 1: 191508000, SITE NAME, 49ER GOLD.

LESSOR'S LEGAL DESCRIPTION: THE LAND DESCRIBED HEREIN IS SITUATED IN THE STATE OF CALIFORNIA, COUNTY OF EL DORADO, UNINCORPORATED... SBA TOWERS, INC. AND 49ER GOLD.

THE INFORMATION CONTAINED IN THIS SET OF DOCUMENTS IS PREPARED BY NATURE AND USE OF DISCLOSURE BY THE CLIENT IS SOLEMNLY PROHIBITED.

SBA TOWERS, INC. IS THE REGISTERED OWNER OF THIS SITE AND THE SITE IS SUBJECT PROPERTY AND WE FIND THAT NO EASEMENTS LISTED IN THE TITLE REPORT AFFECT THE SITE.

SBA UTILITY EASEMENT LEGAL DESCRIPTION: THE STATE OF CALIFORNIA, COUNTY OF EL DORADO, UNINCORPORATED... APN 089-010-41-100.

LEGEND: CHAIN LINK FENCE, WATER CONTROL VALE, FIRE HYDRANT, COUNTRY CLUB, etc.

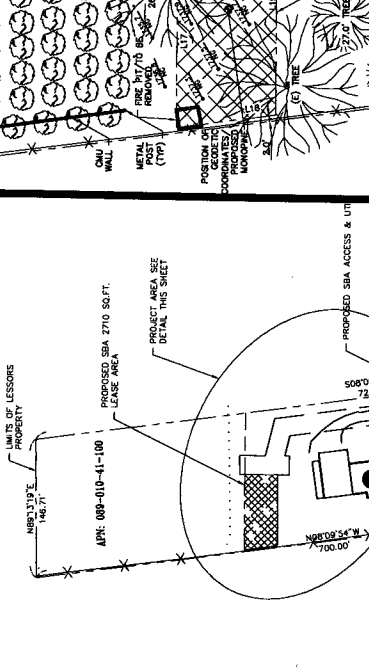
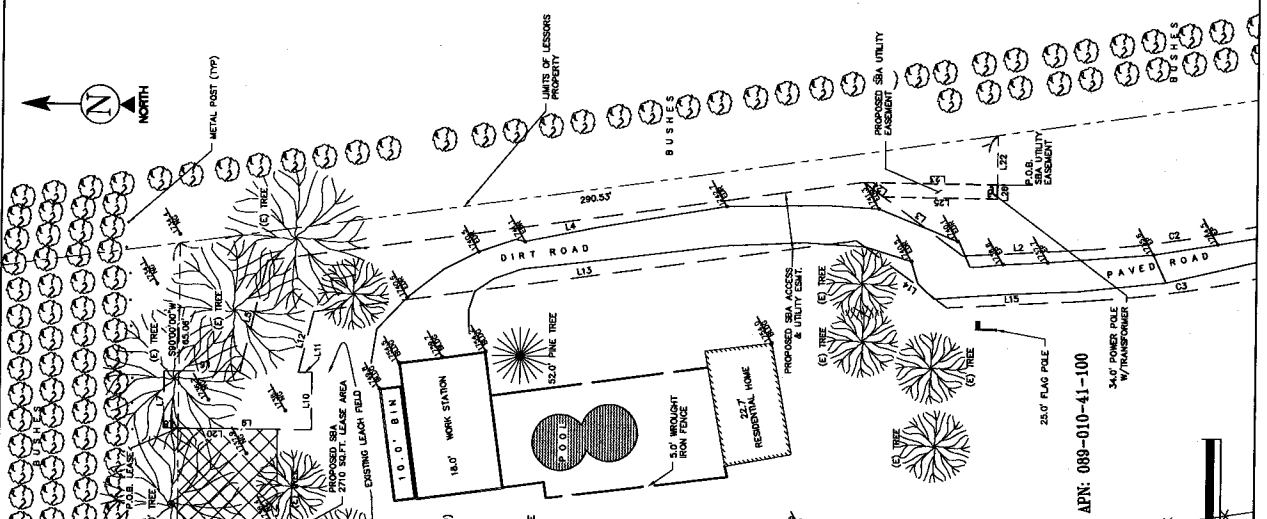

CURVE TABLE with columns: LINE NO., BEARING, CURVE LENGTH, RADIUS, etc. Table with 10 rows of curve data.

APN: 089-010-41-100. GRAPHIC SCALES: 1 inch = 50', 1 inch = 200'. TITLE: 49ER GOLD, PROJECT NO. 191508000.

Geographic map showing the location of the site near Golden Hill and Vencit, MA. Includes a north arrow and scale bar.

EXHIBIT F-3

SBA
 SBA TOWERS, INC.
 5900 BRICKEN SOUND
 PARKWAY, NW
 BOCA RATON, FL 33487-2787
 TEL: (561) 226-9523
 FAX: (561) 226-5358

Kimley-Horn
 and Associates, Inc.
 7878 N. 15TH STREET
 SUITE 300
 PHOENIX, AZ 85020
 PH: (602) 944-5500
 FAX: (602) 944-7423

THE INFORMATION CONTAINED IN THIS DRAWING IS THE PROPERTY OF KIMLEY-HORN AND ASSOCIATES, INC. NO PART OF THIS DRAWING IS TO BE REPRODUCED OR TRANSMITTED IN ANY FORM OR BY ANY MEANS, ELECTRONIC OR MECHANICAL, WITHOUT THE WRITTEN PERMISSION OF KIMLEY-HORN AND ASSOCIATES, INC.

PROJECT NO. 191508003
 DRAWN BY: DW
 CHECKED BY: KK

NO.	DATE	DESCRIPTION



ZONING DRAWINGS
 NOT FOR CONSTRUCTION

PROJECT No. 191508003
 SITE NAME: 49ER GOLD
 SITE NUMBER: CA11440-S
 SITE ADDRESS: 6501 GOLD HILL ROAD
 PLACERVILLE, CA 95667-8311
 DESIGN TYPE: RAW LAND

SHEET TITLE: OVERALL SITE PLAN
 DRAWING NO. Z-1
 REVISION:

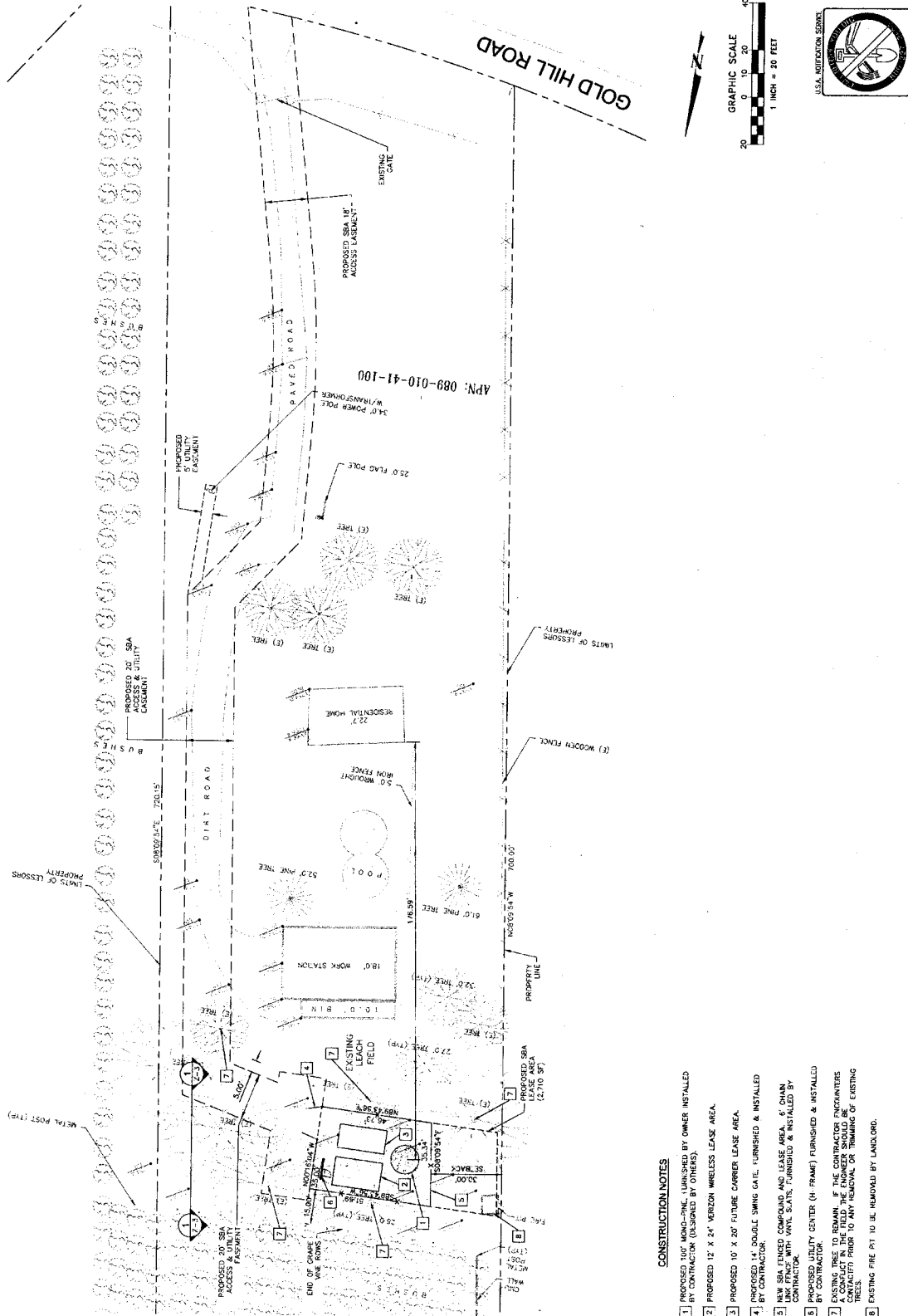

GRAPHIC SCALE
 1 INCH = 20 FEET

20 0 10 20 40



USA REGISTERED SURVEYOR

CONSTRUCTION NOTES

- 1 PROPOSED 100' WOOD-RUFF FENCE, FURNISHED BY OWNER, INSTALLED BY CONTRACTOR (EXCEPT BY OTHERS).
- 2 PROPOSED 12' X 24' WOODEN WIRELESS LEASE AREA.
- 3 PROPOSED 10' X 20' FUTURE CARRIER LEASE AREA.
- 4 PROPOSED 14' DOUBLE SWING GATE, FURNISHED & INSTALLED BY CONTRACTOR.
- 5 NEW SBA FENCED COMPOUND AND LEASE AREA, 6' CHAIN LINK WITH VINYL SLATS, FURNISHED & INSTALLED BY CONTRACTOR.
- 6 PROPOSED UTILITY CENTER (4' FRAME) FURNISHED & INSTALLED BY CONTRACTOR.
- 7 EXISTING TREE TO REMAIN. IF THE CONTRACTOR ENCOUNTERS ANY OBSTACLES IN THE FIELD, THE ENGINEER SHOULD BE CONTACTED PRIOR TO ANY REMOVAL OR TRIMMING OF EXISTING TREES.
- 8 EXISTING FIRE PIT TO BE REMOVED BY LANDLORD.

1 SITE PLAN

EXHIBIT F-4

 <p>SBA TOWERS, INC. 5900 BROKEN SOUND PARKWAY, NW BOCA RATON, FL 33487-2797 TEL: (561) 226-9523 FAX: (561) 226-9586</p>	 <p>Kimley-Horn and Associates, Inc. 7878 N. 45TH STREET PHOENIX, AZ 85020 PH: (602) 944-5500 FAX: (602) 944-7423</p>	<p>ALL INFORMATION CONTAINED IN THIS DRAWING IS THE PROPERTY OF THE ENGINEER AND IS TO BE USED ONLY FOR THE PROJECT AND SITE SPECIFICALLY IDENTIFIED HEREIN. ANY REUSE OR DISSEMINATION OF THIS INFORMATION IS STRICTLY PROHIBITED.</p>						
		<p>AKA PROJECT F. 191508003</p> <p>DRAWN BY: DW</p> <p>CHECKED BY: KK</p>						
<p>REVISIONS</p> <table border="1"> <thead> <tr> <th>NO.</th> <th>DATE</th> <th>DESCRIPTION</th> </tr> </thead> <tbody> <tr> <td> </td> <td> </td> <td> </td> </tr> </tbody> </table>		NO.	DATE	DESCRIPTION				 <p>ZONING DRAWINGS NOT FOR CONSTRUCTION</p>
NO.	DATE	DESCRIPTION						
<p>PROJECT NO. 191508003</p> <p>SITE NAME: 49ER GOLD</p> <p>SITE NUMBER: CA11440-S</p> <p>SITE ADDRESS: 6801 GOLD HILL ROAD PLACERVILLE, CA 95867-8311</p> <p>DESIGN TYPE: RAW LAND</p>	<p>SHEET TITLE: ENLARGED SITE PLAN</p> <p>DRAWING NO. Z-2</p> <p>REVISION:</p>							

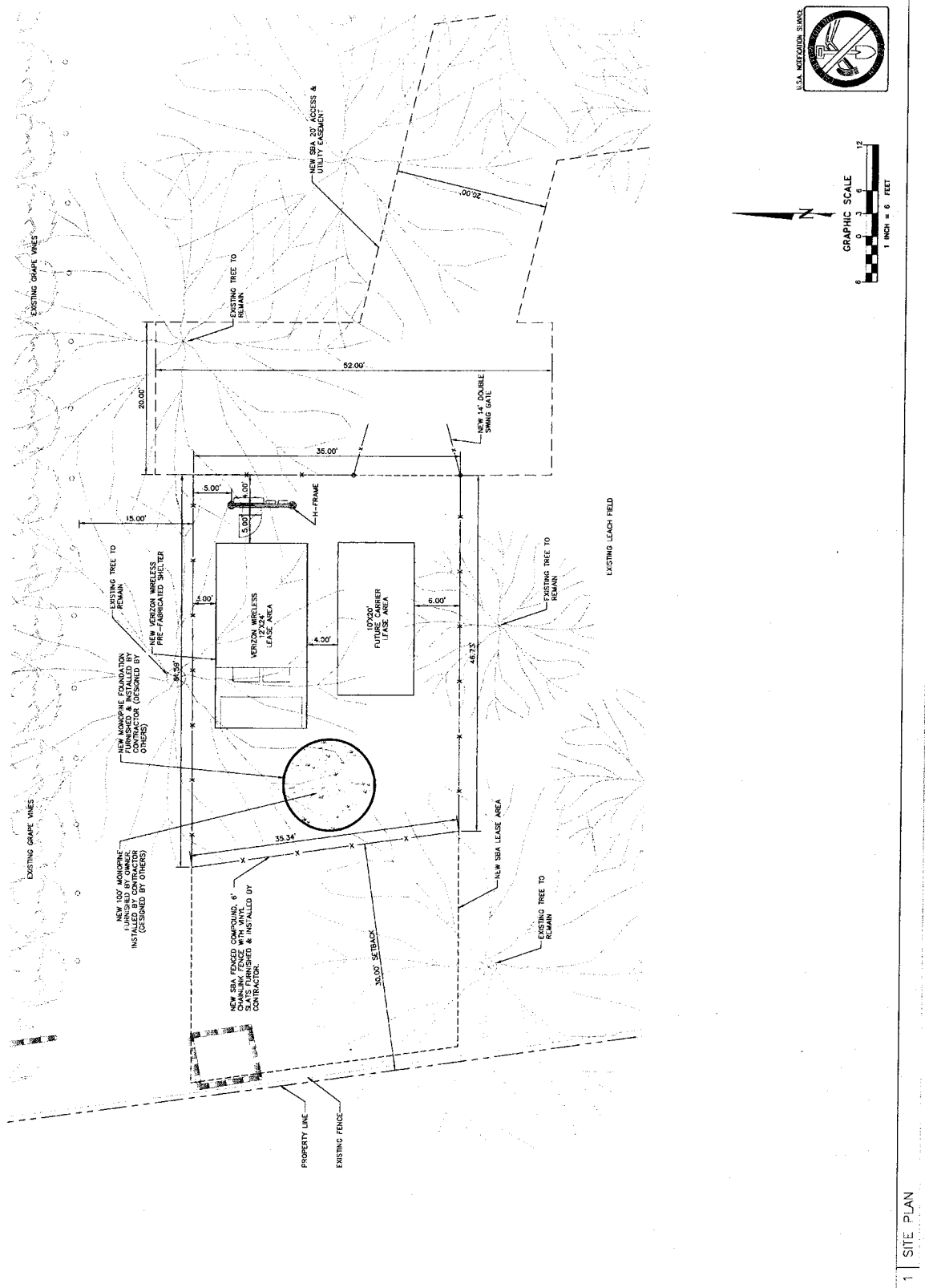

EXHIBIT F-5

SBA
 SBA TOWERS, INC.
 5900 BROKEN SOUND
 PARKWAY, NW
 BOCA RATON, FL 33433
 TEL: (561) 226-9523
 FAX: (561) 226-9368

Kinley-Horn
 and Associates, Inc.
 7878 N. 16TH STREET
 PHOENIX, AZ 85020
 PH: (602) 944-5500
 FAX: (602) 944-7423

THE INFORMATION CONTAINED IN THIS SET OF DOCUMENTS IS PROPRIETARY TO KINLEY-HORN AND ASSOCIATES, INC. NO OTHER THAN THE CLIENT OR THE CLIENT'S AGENT SHALL MAKE OR DISCLOSE TO THE CLIENT IS STRICTLY PROHIBITED.

DATE PROJECT # 191509003
 DRAWN BY: DW
 CHECKED BY: HK

REVISIONS	
NO.	DATE DESCRIPTION

PROJECT NO. 191509003
 SITE NAME 49ER GOLD
 SITE NUMBER CA11440-S
 SITE ADDRESS 904 GOLD HILL ROAD
 PLACERVILLE, CA 95667-8811
 DESIGN TYPE RAW LAND

SHEET TITLE: SITE ELEVATIONS & ANTENNA LAYOUT
 DRAWING NO. Z-3
 REVISION:

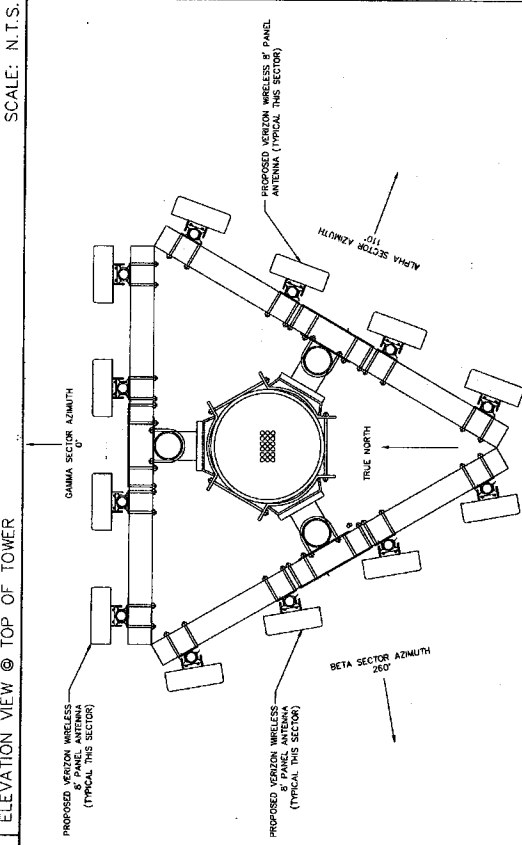
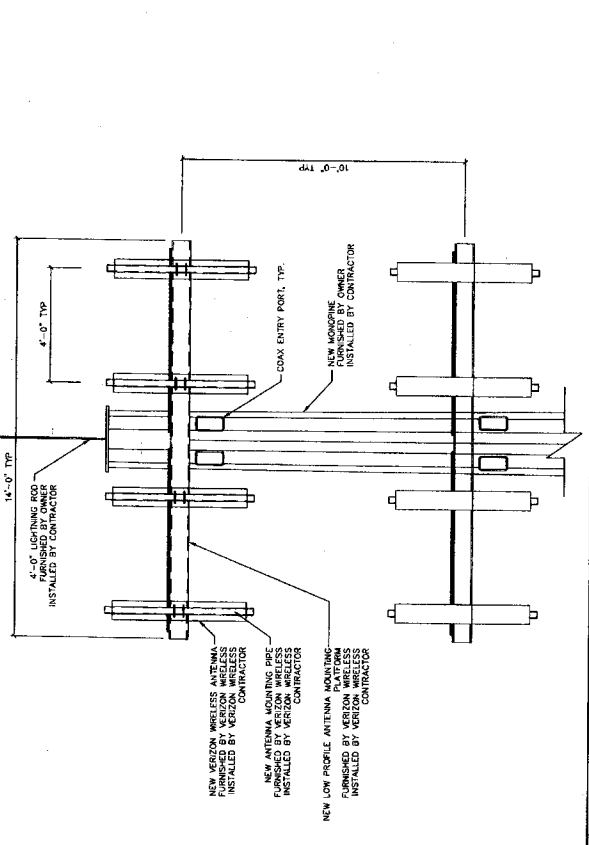

2 ELEVATION VIEW @ TOP OF TOWER SCALE: N.T.S.

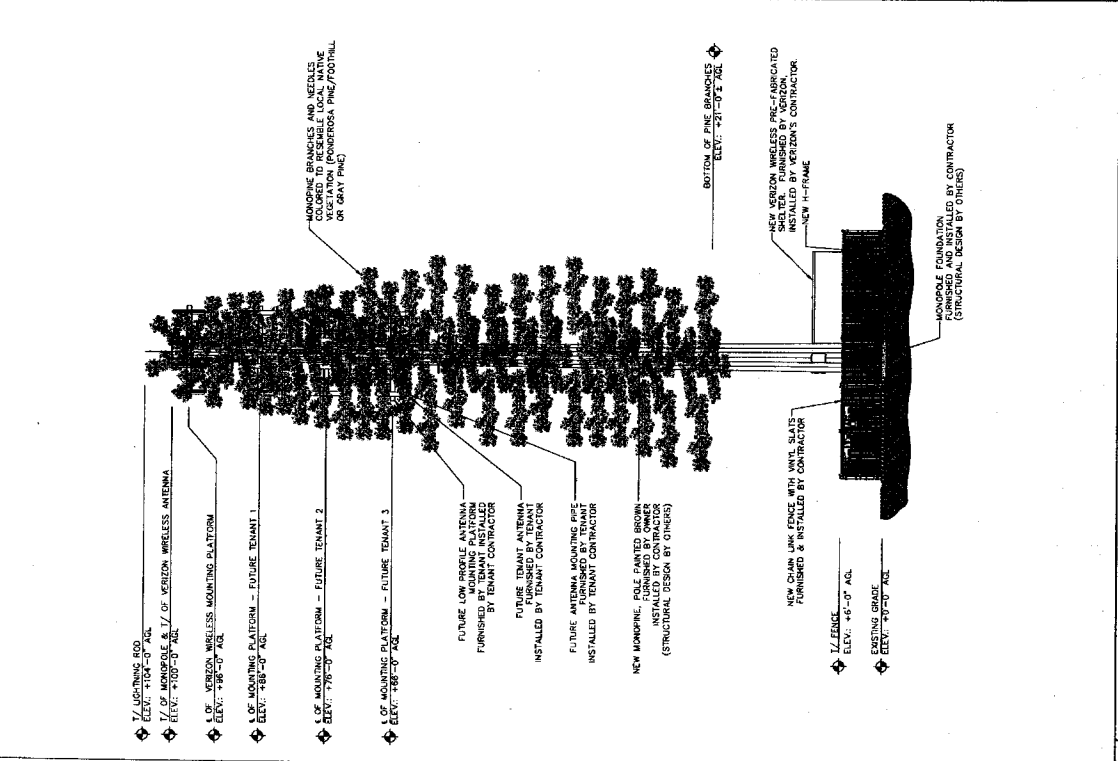

1 ELEVATION VIEW SCALE: N.T.S.

3 VERIZON WIRELESS PROPOSED ANTENNA LAYOUT SCALE: N.T.S.

EXHIBIT F-6



SBA TOWERS, INC.
5900 BROKEN SOUND
PARKWAY, NW
BOCA RATON, FL 33487-2787
TEL: (561) 226-9523
FAX: (561) 226-9300



7878 N. 45TH STREET
SUITE 300
PHOENIX, AZ 85020
PH: (602) 944-5500
FAX: (602) 944-7423

THE INFORMATION CONTAINED IN THIS SITE SPECIFICATION IS TO BE USED BY THE CONTRACTOR FOR THE PURPOSES OF OBTAINING PERMITS AND FOR THE DESIGN OF THE PROJECT. THE CONTRACTOR SHALL BE RESPONSIBLE FOR OBTAINING ALL NECESSARY PERMITS AND FOR THE DESIGN OF THE PROJECT.

DATE PROJECT: 191508003

DRAWN BY: DW

CHECKED BY: KK

REVISIONS

NO.	DATE	DESCRIPTION



ZONING: DRAWINGS NOT FOR CONSTRUCTION

PROJECT NO: 191508003

SITE NAME: 49ER GOLD

SITE NUMBER: CA11440-S

SITE ADDRESS: 6501 GOLD HILL ROAD

PLACERVILLE, CA 95667-9311

DESIGN TYPE: RAW LAND

SHEET TITLE: GRADING PLAN

DRAWING NO: Z-4

REVISION:

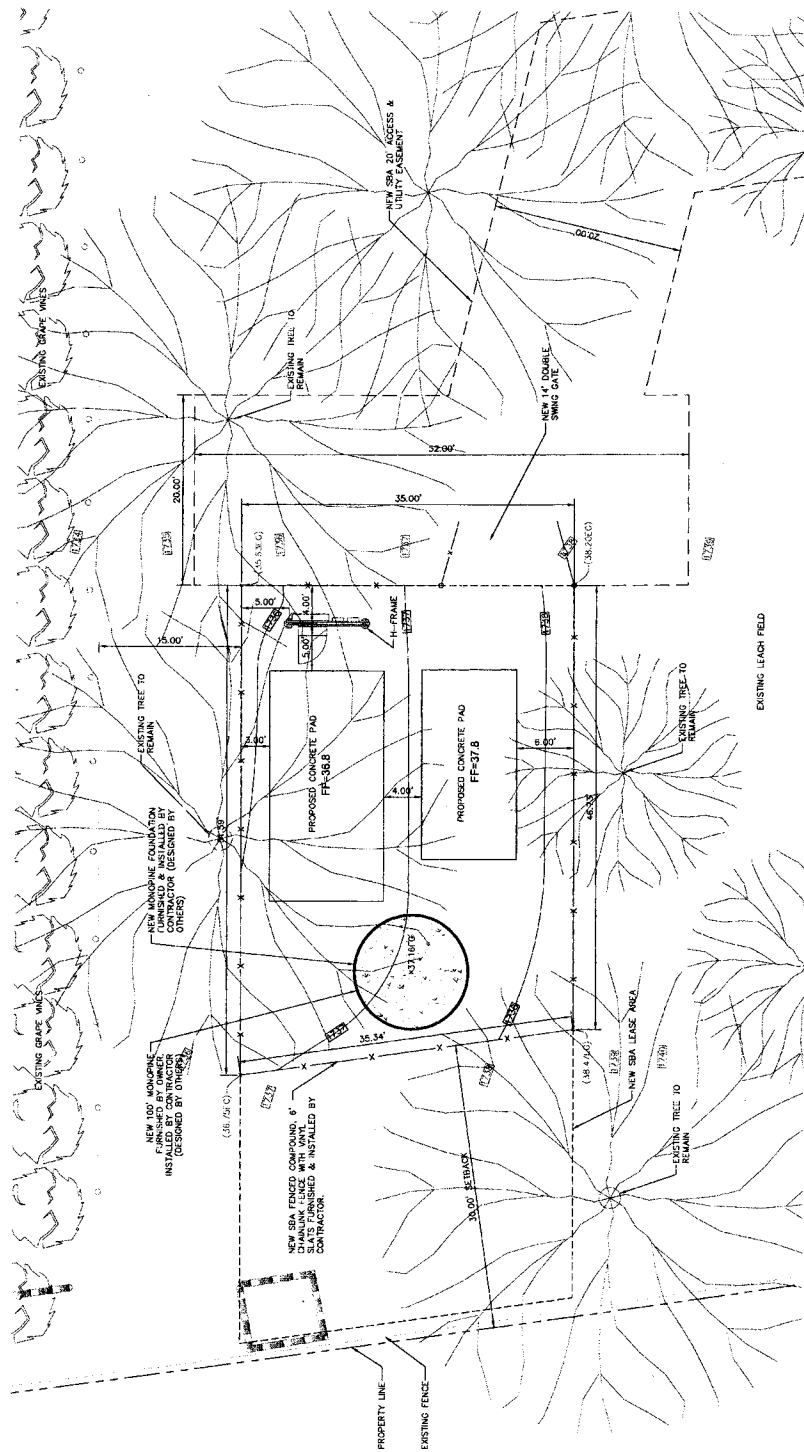

- GRADING NOTES:**
1. ALL ELEVATIONS ARE FINISHED GRADE. ENSURE POSITIVE DRAINAGE FROM SITE AT ALL TIMES.
 2. WITH GOODEVILLE FIVE (5) YEAR DESIGN STORM. STORM WATER RUNOFF AT THIS SITE REGARDING STORM WATER RUNOFF AT THIS SITE.
 3. STORM WATER RUNOFF AT THIS SITE.

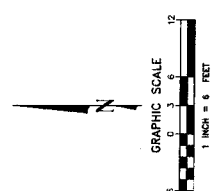

EXHIBIT F-7

SBA
SBA TOWERS, INC.
5800 BROKEN SOUND
PARKWAY, NW
BOCA RATON, FL 33487-2797
TEL: (561) 226-9523
FAX: (561) 226-9588

Kinley-Horn
and Associates, Inc.
7878 N. 16TH STREET
SUITE 100
PHOENIX, AZ 85020
PH: (602) 944-5500
FAX: (602) 944-7423

THE INFORMATION CONTAINED IN THIS DRAWING IS THE PROPERTY OF KINLEY-HORN AND ASSOCIATES, INC. IT IS TO BE USED ONLY FOR THE PROJECT AND SITE SPECIFICALLY IDENTIFIED HEREIN. ANY REUSE OR DISSEMINATION OF THIS INFORMATION WITHOUT THE WRITTEN PERMISSION OF KINLEY-HORN AND ASSOCIATES, INC. IS STRICTLY PROHIBITED.

DATE PROJECTED: 19/10/0003
DRAWN BY: DW
CHECKED BY: KK

NO.	DATE	DESCRIPTION

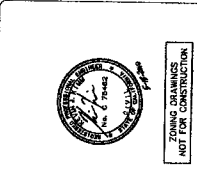

PROJECT NO: 191508003
SITE NAME: 49ER GOLD
SITE NUMBER: CA11440-S
SITE ADDRESS: 8601 GOLD HILL ROAD
PLACERVILLE, CA 95667-8311
DESIGN TYPE: RAW LAND

SHEET TITLE: FENCE DETAILS
DRAWING NO: Z-6
REVISION:

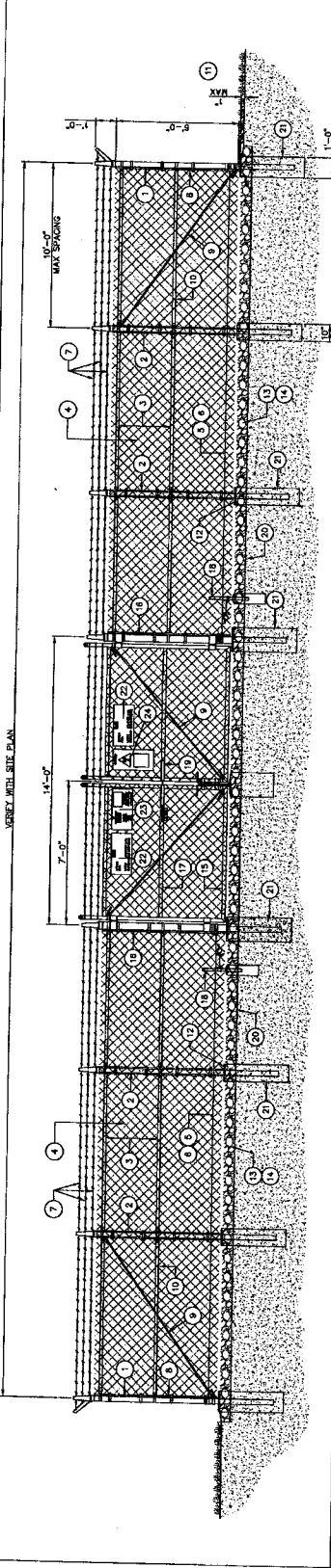

1 TYPICAL FENCING DETAIL SCALE: N.T.S.

- GENERAL NOTES:**
- INSTALL FENCING PER ASTM F-487
 - INSTALL SWING GATES PER ASTM F-887
 - LOCAL ORDINANCE OF BARBED WIRE POINT REQUIREMENT SHALL BE COMPLIED IF REQUIRED.
 - POST & GATE PIPE FITS ARE MINORITY FITTINGS. ALL PIPE TO BE GALVANIZED (HOT OR ASTM A500 GRADE "A" STEEL). GATE FRAMES SHALL BE WELDED. ALL WELDING SHALL BE COATED WITH (2) COATS OF GGD GALT (OR EQUAL).
 - ALL OPEN POSTS SHALL HAVE END-CAPS.
 - USE GALVANIZED HOG-RING WIRE TO MOUNT ALL SIGNS.
 - ALL SIGNS MUST BE MOUNTED ON INSIDE OF FENCE FABRIC.
 - MUSHROOM ANCHOR & PLUNGER REQUIRED FOR GATE.
 - O.C. RESPONSIBLE FOR SBA GATE LOCK.
- BALLOON-REFERENCE NOTES:**
- CORNER, END OR FULL POST, 3" O.D. SCHEDULE 40 PIPE.
 - LINE POST: 2 1/2" NOMINAL SCHEDULE 40 PIPE, PER ASTM-F1083. LINE POSTS SHALL BE EQUALLY SPACED AT MAXIMUM 10'-0" O.C.
 - TOP RAIL & BRACE RAIL: 1-5/8" O.D. STANDARD ROUND PIPE, PER ASTM-F1083.
 - FABRIC: 9 GA CORDE WIRE SIZE 2" MESH, CONFORMING TO ASTM-A332.
 - THE WIRE, 9 GA ALUMINUM, 3/16" WIDE, WIRE OF FABRIC TE AND AT TENSION WIRE BY HOG RINGS SPACED 12" O.C. POSTS/GATES AND 24" HOG-RING/WIRE.
 - TENSION WIRE: 9 GA ALUMINUM
 - BARRED WIRE: DOUBLE STRAND 12-1/2" O.D. TWISTED WIRE TO MATCH WITH FABRIC, 14 GA, 4 FT. BARS SPACED ON APPROXIMATELY 5" CENTERS.
 - 3/16" X 3/4" (MIN) FULL HEIGHT STRETCHER BAR.
 - 3/8" DIAGONAL ROD WITH GALVANIZED STEEL TURNBUCKLE OR DIAGONAL THREADED ROD.
 - FENCE CORNER POST BRACE: 1 5/8" NOMINAL PIPE.
 - 1" MINIMUM CLEARANCE FROM FINISH GRADE.
 - FENCE POST FOUNDATION TO BE 1" FINISH ABOVE FINISHED GRADE.
 - 8" COMPACTED BASE MATERIAL.
 - FINISH GRADE SHALL BE UNIFORM AND LEVEL.
 - WELDED GATE FRAME: 2" O.D. SCHEDULE 40 PIPE, PER ASTM-F1083.
 - GATE POST 4" O.D. SCHEDULE 40 PIPE, PER ASTM-F1083.
 - GATE FRAME BRACE RAIL: 1 1/2" NOMINAL PIPE, PER ASTM-F1083.
 - BUCK BALL OPEN GATE HOLDER. VERIFY LOCATION IN FIELD PRIOR TO INSTALLATION.
 - STEINER LOCK MULTI-TENANT LOCKING DEVICE.
 - GEOTEXTILE FABRIC.
 - CONCRETE FOUNDATION (MIN. 3000 PSI) MINIMUM DEPTH: 6" BELOW FROST LINE.
 - 12" X 24" SBA SITE INFORMATION SIGN.
 - 12" X 24" NO TRESPASSING SIGN.
 - 12" X 24" RF CAUTION SIGN.
 - 18" X 12" KEEP GATE CLOSED SIGN.

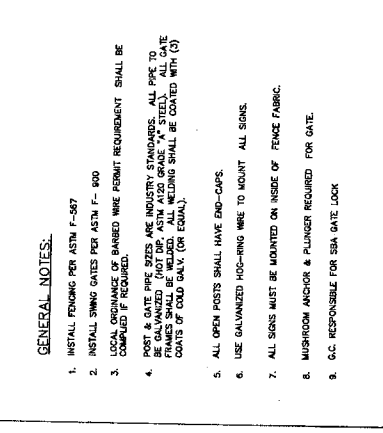

2 DOUBLE-SWING GATE DETAIL SCALE: N=1'-0"

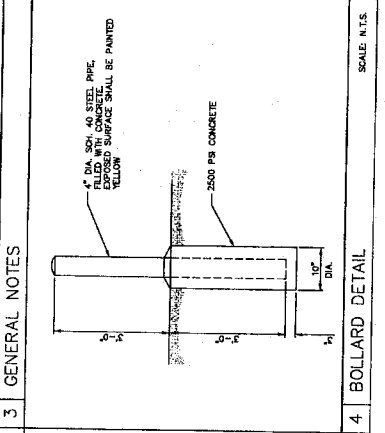

- GENERAL NOTES:**
- 4" DIA. SCH. 40 STEEL PIPE, EMBEDDED IN CONCRETE. EXPOSED SURFACE SHALL BE PAINTED YELLOW.
 - 2500 PSI CONCRETE.



4 BOLLARD DETAIL SCALE: N.T.S.

5 FENCING NOTES SCALE: N.T.S.

EXHIBIT F-8

 <p>SBA TOWERS, INC. 5900 BROKEN SOUND PARKWAY, NW BOCA RATON, FL 33487-2787 TEL: (561) 228-9223 FAX: (561) 228-9286</p>	 <p>Kinley-Horn and Associates, Inc. 7878 N. 18TH STREET SUITE 300 PHOENIX, AZ 85020 PH: (602) 944-5500 FAX: (602) 944-7423</p>	<p>THE INFORMATION CONTAINED IN THIS SET OF DOCUMENTS IS PROPRIETARY BY NATURE. ANY USE OR DISCLOSURE OF THIS INFORMATION WITHOUT THE WRITTEN CONSENT OF THE CLIENT IS STRICTLY PROHIBITED.</p>	<p>DATE PROJECTED: 191508003 DRAWN BY: SDB CHECKED BY: MAC</p>	 <p>NO OTHER DRAWINGS NOT FOR CONSTRUCTION</p>	<p>PROJECT NO: 191508003 SITE NAME: 49th GOLD SITE NUMBER: CA-11440-S SITE ADDRESS: 8901 GOLD HILL ROAD PLACERVILLE, CA 95667-8911 DESIGN TYPE: RAW LAND</p>	<p>SHEET TITLE: ELECTRICAL SITE PLAN</p>	<p>DRAWING NO: E-1</p>	<p>REVISION: -</p>
--	---	---	--	---	--	---	-----------------------------------	------------------------

GENERAL ELECTRICAL NOTES

- 1) ALL ELECTRICAL WORK SHALL CONFORM TO NATIONAL ELECTRICAL CODE, LATEST ADOPTED EDITION.
- 2) ALL ELECTRICAL MATERIALS, EQUIPMENT AND INSTALLATION PROCEDURES TO CONFORM WITH SBA SPECIFICATIONS.
- 3) CONTRACTOR SHALL PERFORM ALL NECESSARY TESTS HAS INFORMATION WORK PRIOR TO THE ORDERING OF THE ELECTRICAL EQUIPMENT AND THE ACTUAL CONSTRUCTION. ALL MATERIALS AND EQUIPMENT TO BE USED SHALL BE APPROVED BY THE ENGINEER LISTING ALL MANUFACTURERS' PART NUMBER AND MODEL NUMBER.
- 4) ELECTRICAL PLANS, DETAILS AND DIAGRAMS ARE DIAGNOSTIC ONLY. FIELD CONDITIONS DICTATE THE AMOUNT AND LOCATION OF EQUIPMENT.
- 5) ALL MATERIALS SHALL BE MANUFACTURED IN ACCORDANCE WITH APPLICABLE STANDARDS ESTABLISHED BY ANSI, NEMA, NFPA, AND "UL" LISTED.
- 6) THE ENTIRE ELECTRICAL INSTALLATION SHALL BE GROUNDED AS REQUIRED BY THE NEC, AND ALL APPLICABLE LOCAL CODES.
- 7) ALL CIRCUIT BREAKERS, FUSES AND ELECTRICAL EQUIPMENT SHALL HAVE A MINIMUM INTERRUPTING RATING GREATER THAN THE UTILITY FAULT CURRENT.
- 8) FOR COMPLETE INTERNAL WIRING AND ARRANGEMENT REFER TO VENDOR PRINTS AND INSTRUCTIONS.
- 9) PATCH, REPAIR AND PAINT ANY AREA THAT HAS BEEN DAMAGED IN THE COURSE OF THE INSTALLATION.
- 10) BRANDED SBA WITH THE SET OF COMPLETE ELECTRICAL "AS-BUILT" DRAWINGS AT THE COMPLETION OF THE JOB SHOWING ACTUAL ROUTINGS AND WIRING CONNECTIONS.
- 11) LABEL ALL ELECTRICAL EQUIPMENT PER SBA SPECIFICATIONS.
- 12) ALL ELECTRICAL EQUIPMENT SHALL BE GROUNDED AND WIRING CONNECTIONS SHALL BE MADE IN ACCORDANCE WITH THE NATIONAL ELECTRICAL CODE AND THE NATIONAL FIRE PROTECTION ASSOCIATION (NFPA) 70B, "SAFETY PROGRAMS FOR THE MAINTENANCE OF ELECTRIC POWER DISTRIBUTION SYSTEMS".
- 13) ALL EQUIPMENT PUNCH OUTS AND CONDUITS (USED AND SPARE) TO BE "TIGHT PROOFED" WITH CAPS, STEEL MESH, AND/OR FOAM FILL BY CONTRACTOR (AS NEEDED), UNLESS NOTED OTHERWISE. SEE SBA SPECIFICATIONS.
- 14) ALL INTERIOR CONDUITS AND BUSINGS SHALL BE EMT. ALL EXTERIOR SHALL BE PVC UNLESS NOTED OTHERWISE. SEE SBA SPECIFICATIONS.
- 15) NO SPOLS TO BE LEFT ON SITE WITHOUT THE WRITTEN CONSENT OF THE LANDOWNER.
- 16) CONTRACTOR SHALL PROVIDE 2 PHONOIC LABELS AT METER, ONE TO IDENTIFY "SBA DISCONNECT" AND THE OTHER TO GIVE SITE ADDRESS.

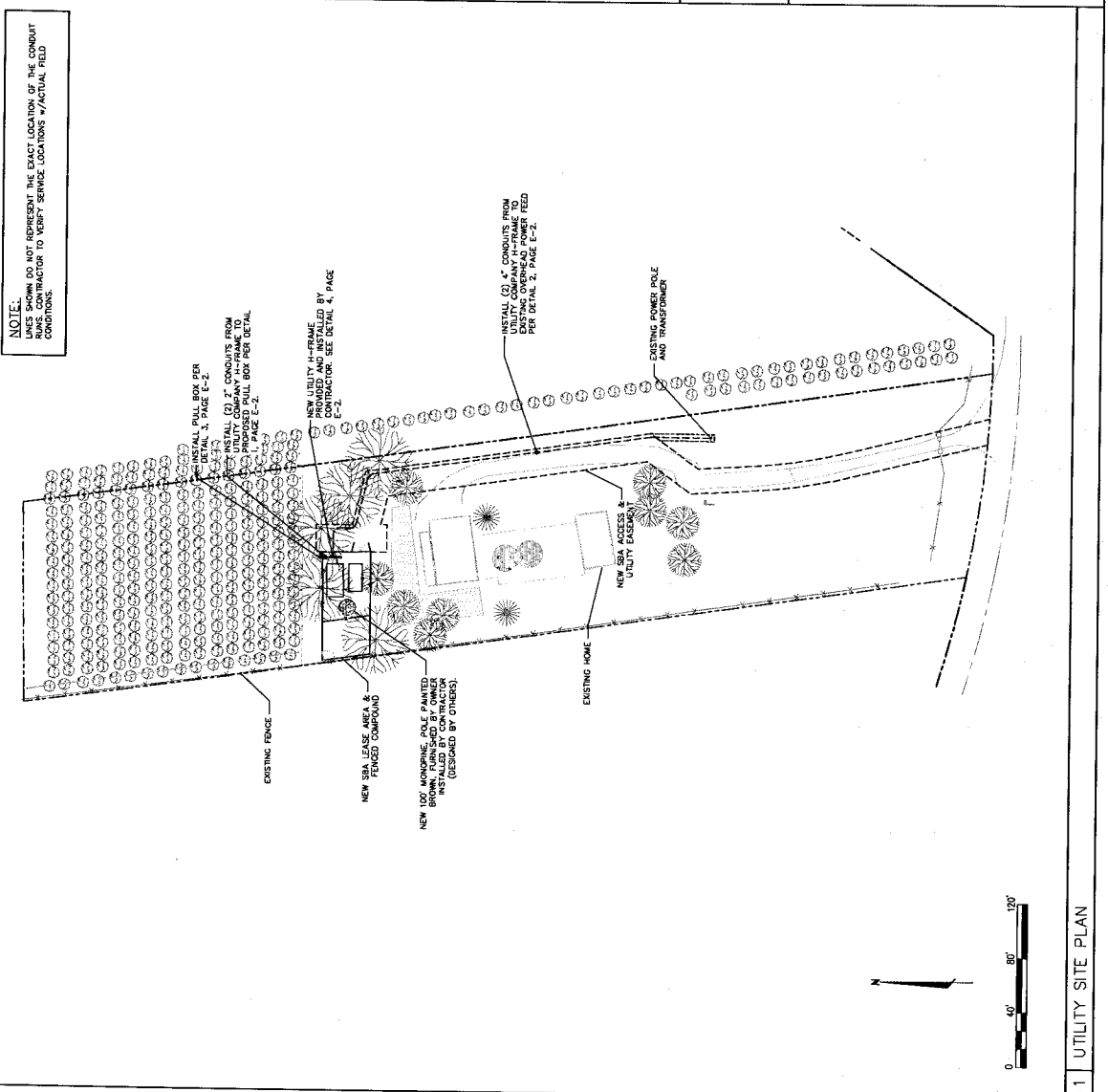

CODES AND STANDARDS

ANSI
AMERICAN NATIONAL STANDARDS INSTITUTE
NEC
NATIONAL ELECTRICAL CODE
NEMA
NATIONAL ELECTRICAL MANUFACTURER'S ASSOCIATION
NFPA
NATIONAL FIRE PROTECTION ASSOCIATION
UL
UNDERWRITERS LABORATORIES, INC.



1 UTILITY SITE PLAN