

Location Map

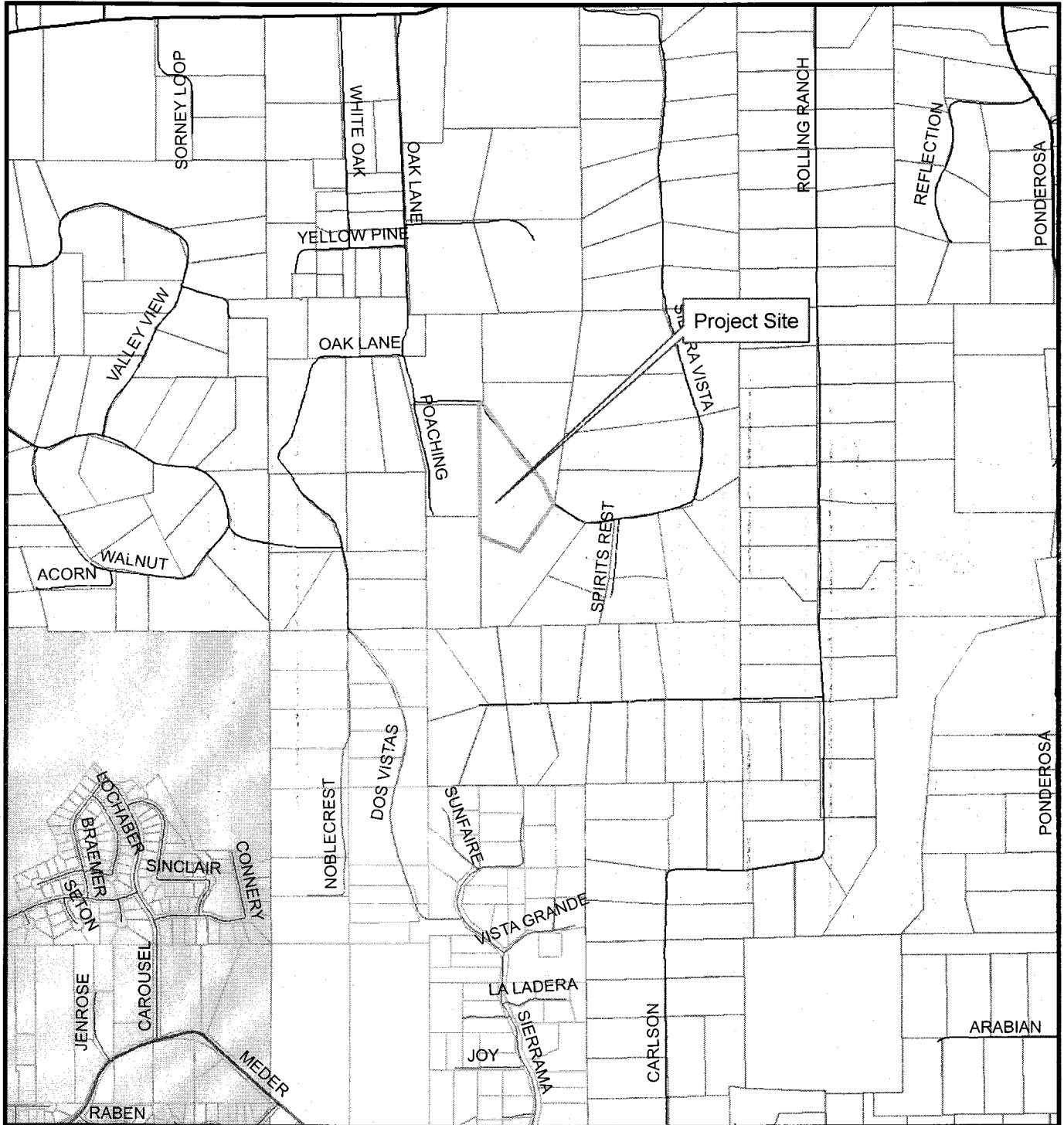

Z09-0009/P09-0013-DeVile

APN-070-131-07

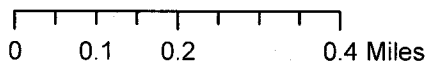

1:15,000



Prepared By:
Gina Paolini
Planning Services Department
September 2, 2010

Exhibit A

POR SECS. 25 & 26, T.10N., R.9E., M.D.M.

1" equals 500'

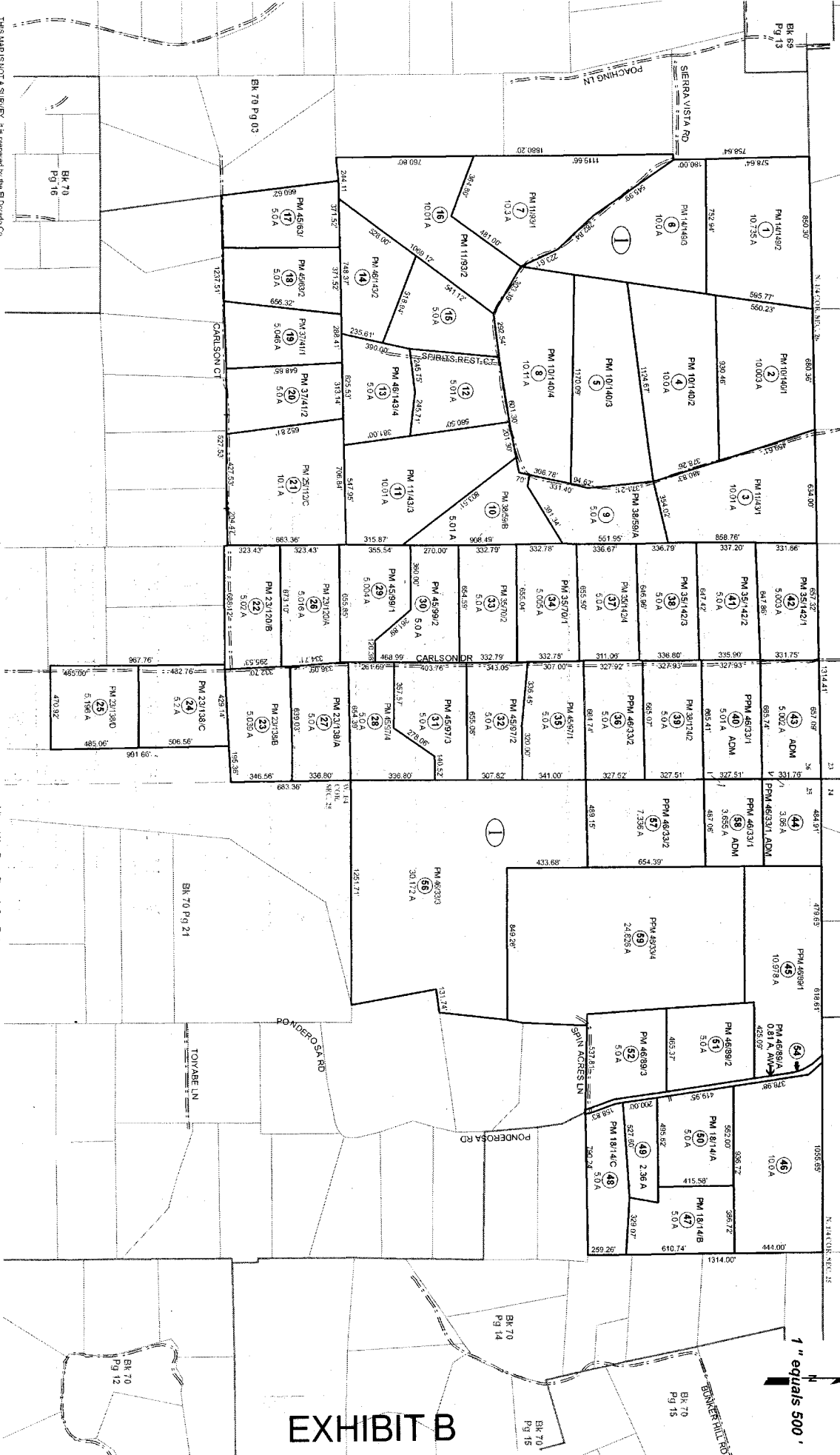

THIS MAP IS NOT A SURVEY. It is prepared by the El Dorado County Assessor's office for assessment purposes only. Area calculations and data/coordinates are not guaranteed. Users should verify items such as dimensions and acreage.

Acreages Are Estimates

Adjacent Map Pages Shown in Grey. Not Assessor's Parcel Numbers Shown in Grey.

Rev2, Jan. 2, 2007

Assessor's Map Bk. 070, Pg. 13
County of El Dorado, CA

EXHIBIT B

General Plan Map

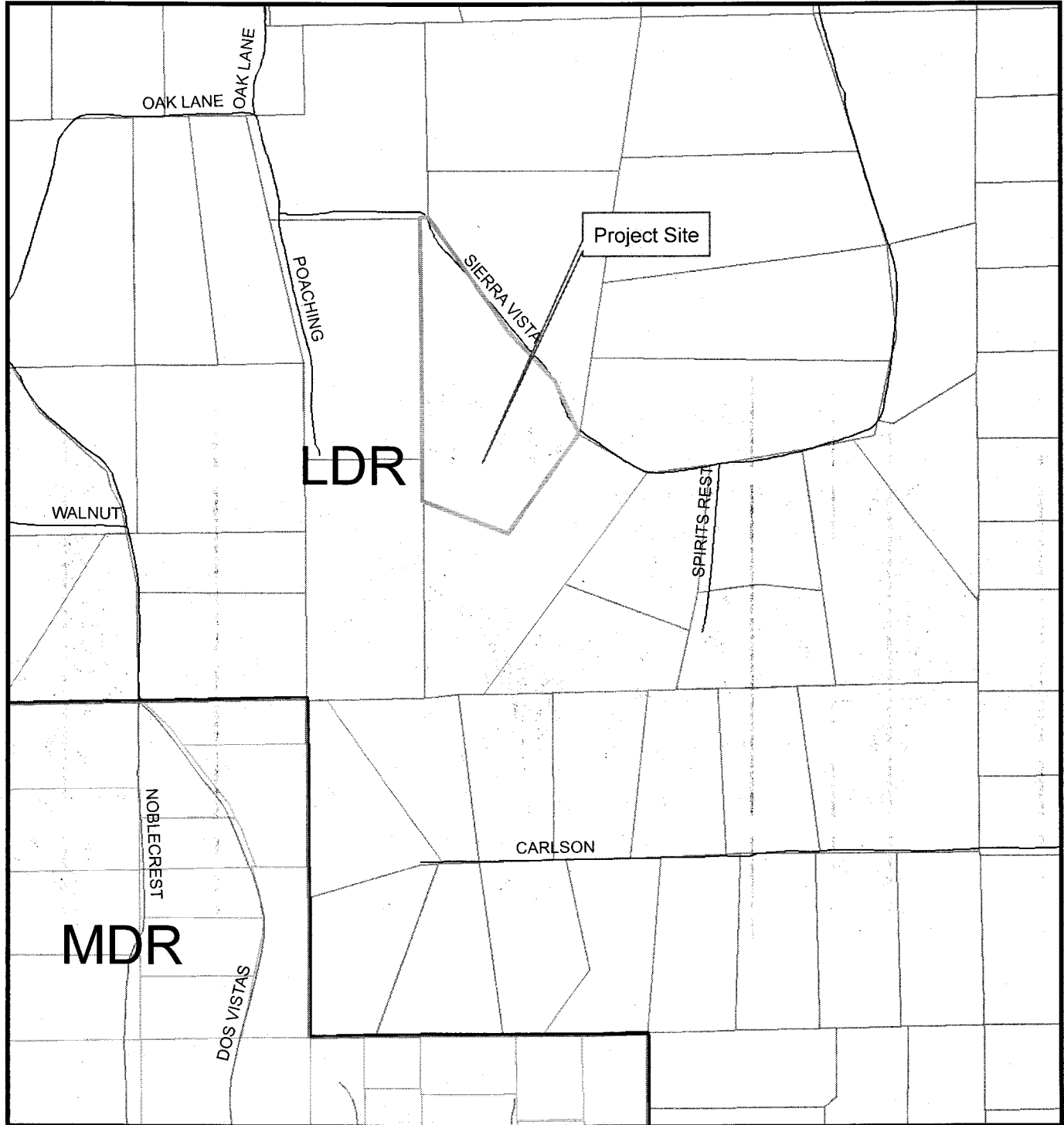

Z09-0009/P09-0013-DeVile

APN-070-131-07

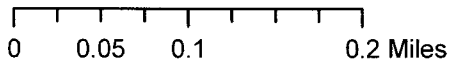

Land Use Designation
LDR - Low Density Residential
MDR - Medium Density Residential

1:7,000

Prepared By:
Gina Paolini
Planning Services Department
September 2, 2010

Exhibit C

Zoning Map

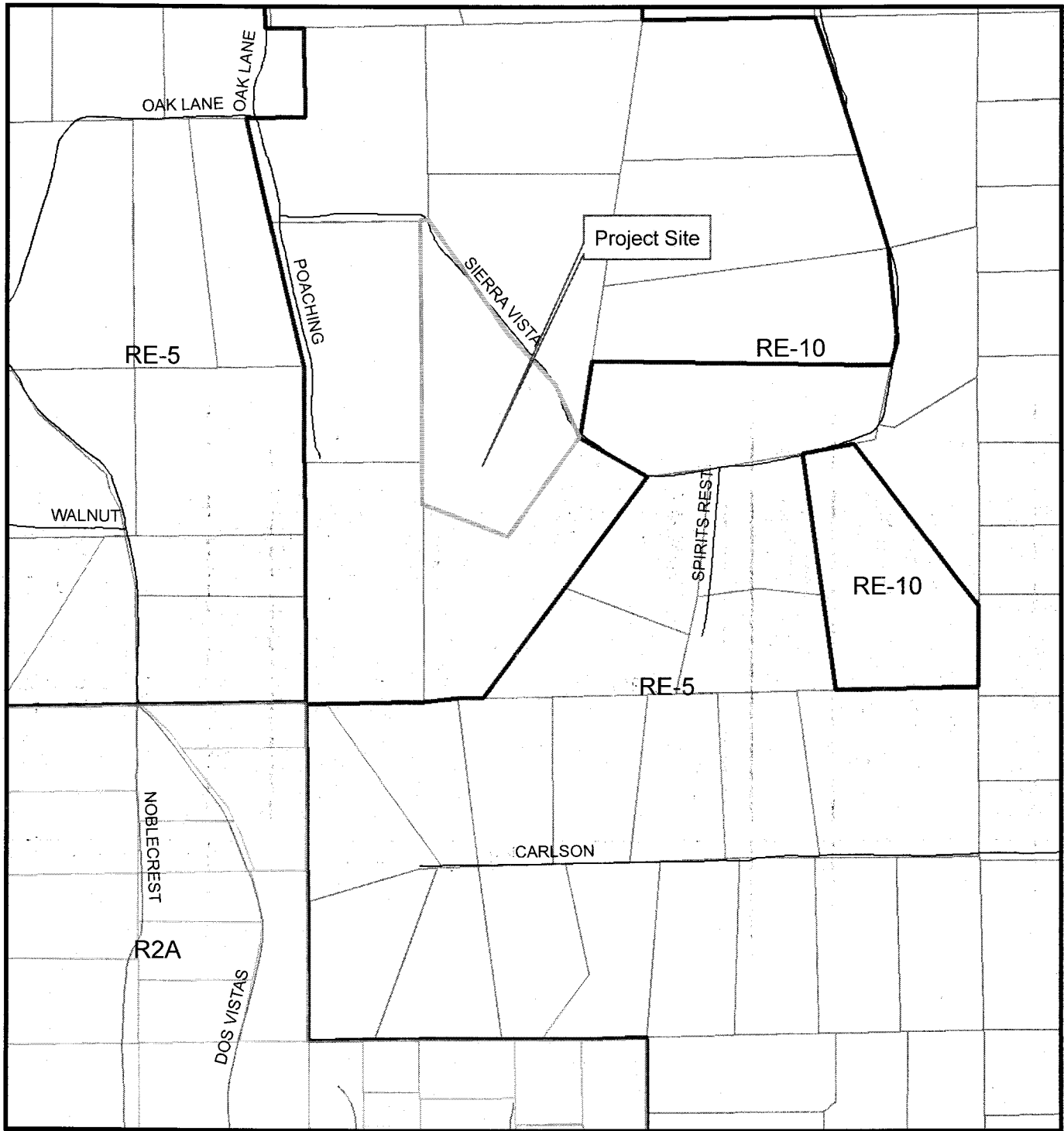

Z09-0009/P09-0013-DeVile

APN-070-131-07

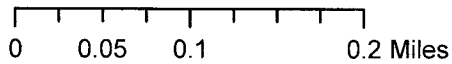

Zoning Districts
RE-10- Estate Residential
RE-5 - Estate Residential Five-Acre

1:7,000

Prepared By:
Gina Paolini
Planning Services Department
September 2, 2010

Exhibit D

Tentative Parcel Map

PARCEL 1, P.M. 11-93, BEING A PORTION OF THE N. 12 OF SECTION 26, T.10 N., R. 9 E., M.D.M. COUNTY OF EL DORADO STATE OF CALIFORNIA SHEET 1 OF 1

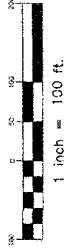
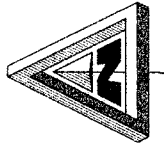

OWNER / APPLICANT:
ANTHONY and LINDA DeVILLE
2941 SIERRA VISTA DRIVE
RESOLVE, CA 95672

MAP PREPARED BY:
CJ SMITH III
3949 GREEN VALLEY ROAD
RESOLVE, CA 95682

SCALE OF MAP: 1"=100'
CONTOUR INTERVAL: 1'
SOURCE OF TOPOGRAPHY: QUADRANGLE MAP
SECTION, TOWNSHIP, RANGE: N. 12 SEC. 26, T. 10 N., R. 9 E., M.D.M.
ASSESSOR'S PARCEL NO.: 070-131-07
PRESENT ZONING: RE-5
TOTAL PARCEL AREA: 10.299
MINIMUM PARCEL AREA: 5.03 ACRES
WATER SUPPLY: WELL
SEWAGE DISPOSAL: SEPTIC
STRUCTURAL FIRE PROTECTION: EL DORADO COUNTY FPD
DATE OF PREPARATION: AUGUST, 2007

ZONING ADMINISTRATOR:	
APPROVAL / DENIAL DATE:	
BOARD OF SUPERVISORS:	
APPROVAL / DENIAL DATE:	

TYPICAL ROAD SECTION

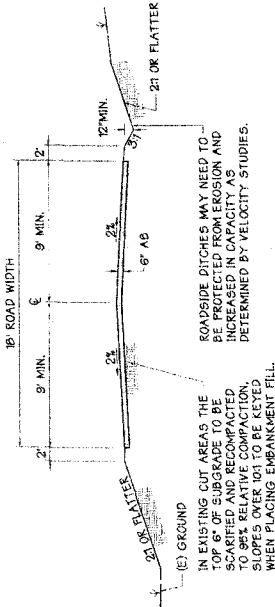

VICINITY MAP

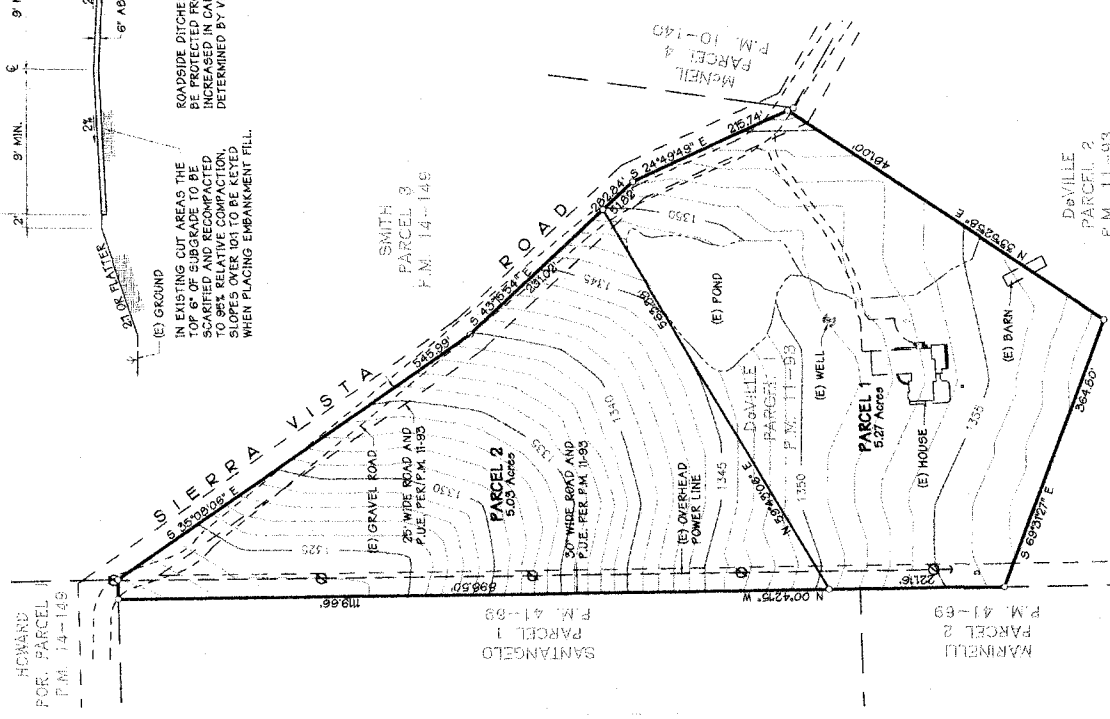
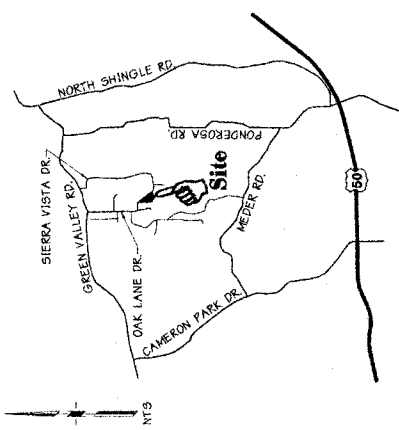

EXISTING ASSESSORS PARCEL NUMBER: 070-131-07