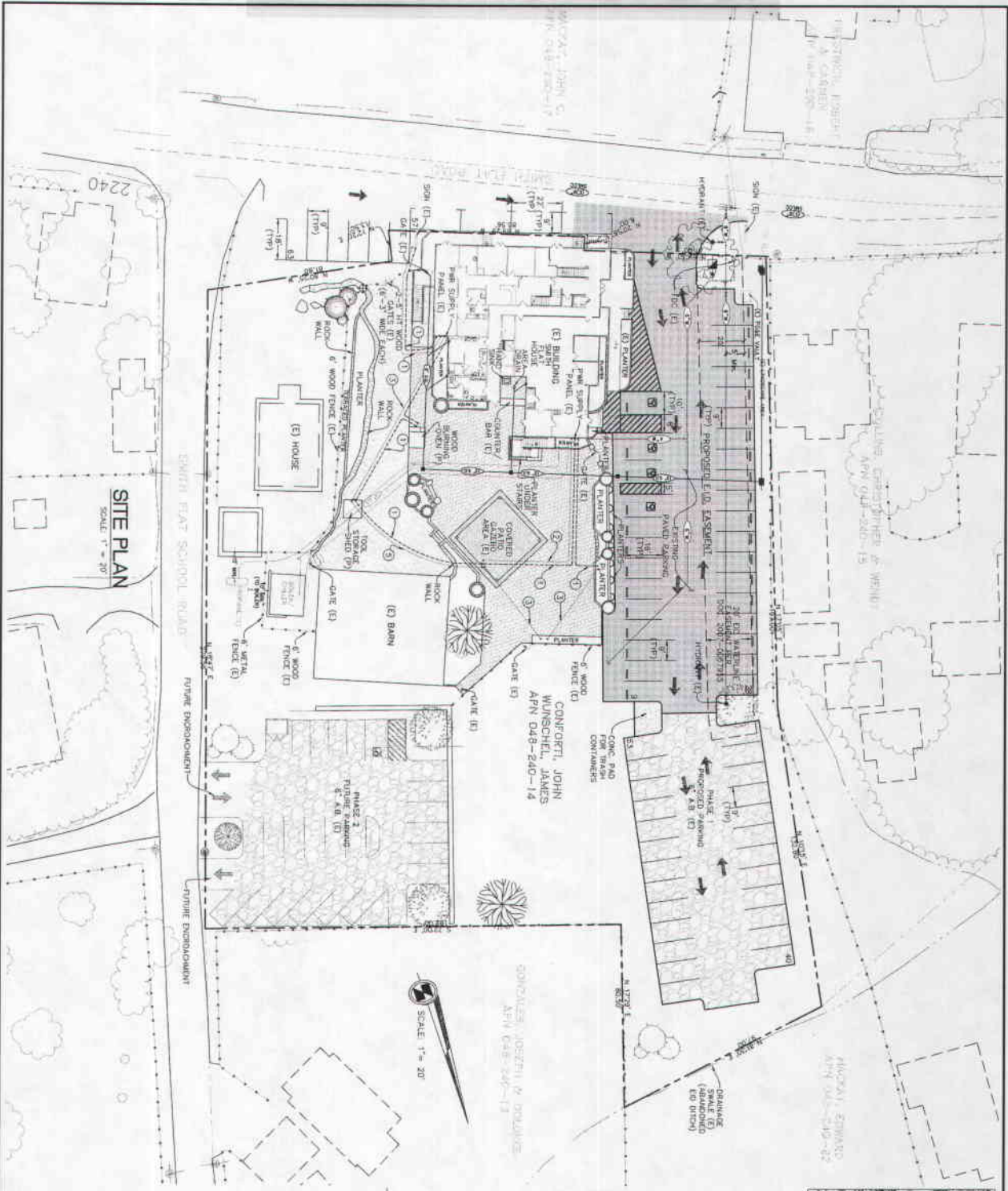

EXHIBIT F: SITE PLAN



INFORMATION BLOCK

PROJECT NAME: SMITH FLAT HOUSE
 PROJECT ADDRESS: 2021 SMITH FLAT ROAD, PLACERVILLE, CA 95667
 APPLICANT NAME: JOHN CONFORTI
 APPLICANT ADDRESS: 2021 SMITH FLAT ROAD, PLACERVILLE, CA 95667
 DESIGNER NAME: PATTERSON DEVELOPMENT
 DESIGNER ADDRESS: 8810 MENCHOWIE WAY, DIAMOND SPRING, CA 95614
 DATE OF MAP: MARCH 2, 2009

PARKING SUMMARY

HANDICAP SPACES: 4 (1 VAIL LADDER)
 STANDARD SPACES: 67 (E) PAID, 28 (E) A/B
 TOTAL SPACES: 71

CONDUIT LEGEND

CONDUIT RISER
 1" OR LINES IN AREA
 150/240 VOL-T ELEC. CONDUIT
 GRADE CONDUIT FOR SIGNAL, IRRIGATION, & LOW VOLTAGE LIGHTING

GROUND SURFACE LEGEND

PAVED (E)
 6" A.B. ONLY (E)
 BRICK PATTERNS STEPPING STONES (E)
 CONCRETE (E)
 COMPLETED G.S. (E)

(E) 90' FOOTAGE SMITH FLAT HOUSE

NOTE ON PREVIOUS PERMITS

ALL OF ABOVE CONSTRUCTION HAS BEEN COMPLETED ON SEVERAL PERMITS. THE MOST RECENT PERMITS ARE PERMITS - CONCRETE FOUNDATION.

CONCRETE STRUCTURE

FOUNDATION: 5000
 1ST FLOOR: 5000
 2ND FLOOR: 5000
 TOTAL: 15000

BRICK PATTERNS STEPPING STONES

STEPPING STONES: 291
 HANDICAPPED MARK: 291

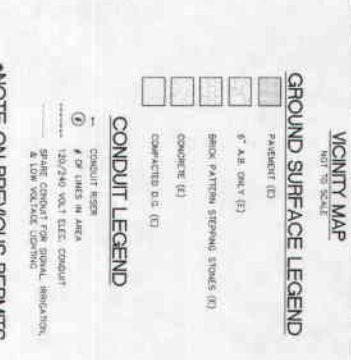

DATE: MAR. 3, 2009

SMITH FLAT HOUSE
 SPECIAL USE PERMIT
 APN: 048-240-14
 SITE PLAN

PATTERSON DEVELOPMENT
 8810 MENCHOWIE WAY, DIAMOND SPRING, CA 95614 (530) 636-2348 FAX (530) 636-9872

DEVELOPER
 OWNER: JOHN CONFORTI CO TR
 CATERING BEAR: CO TR
 CONTACT: JOHN CONFORTI
 2021 SMITH FLAT ROAD
 PLACERVILLE, CA 95667
 PHONE: (530) 621-1003

DRAWN BY: PAD
 SCALE: AS SHOWN
 SHEET NO. 1 OF 1
 SHEET: 1