

369

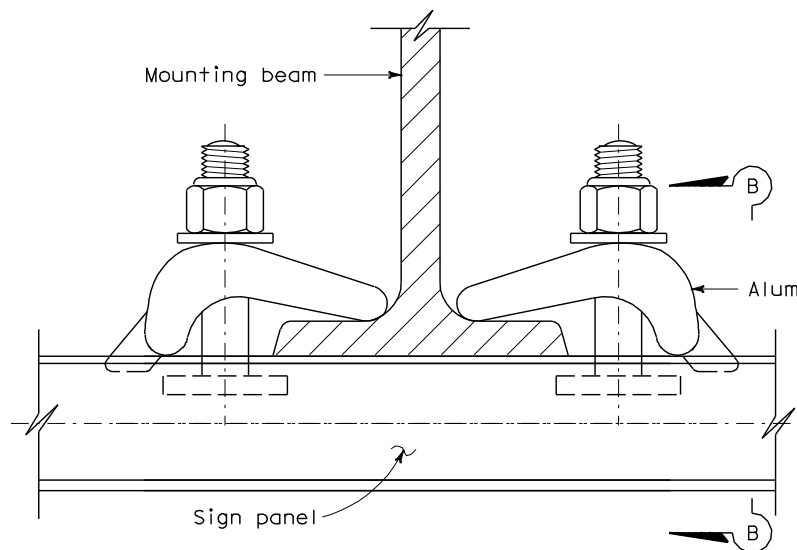

TYPICAL ALUMINUM CLAMP MOUNTING

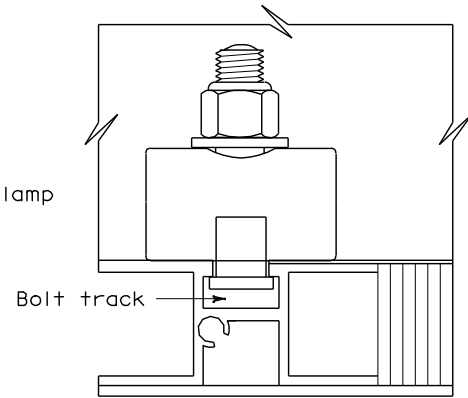

**SECTION B-B
TYPICAL BOLTED CONNECTION
TO STRUCTURE SUPPORT**

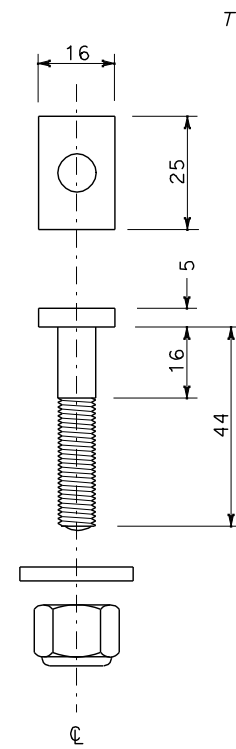

STAINLESS STEEL BOLT

To accompany plans dated _____



DIST	COUNTY	ROUTE	KILOMETER POST TOTAL PROJECT	SHEET NO.	TOTAL SHEETS

REGISTERED CIVIL ENGINEER
January 24, 2005
 PLANS APPROVAL DATE

The State of California or its officers or agents shall not be responsible for the accuracy or completeness of electronic copies of this plan sheet.

To get to the Caltrans web site, go to: <http://www.dot.ca.gov>

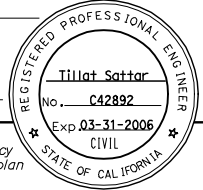

A-1 HARDWARE QUANTITY TABLE

SIGN LENGTH mm	SIGN DEPTH mm - See Note 6	UNITS REQUIRED See Note 5
4572 or less	1270 - 1524	4
4877 - 7315	1270 - 1524	6
4572 or less	1778 - 3048	8
4877 - 7315	1778 - 3048	12

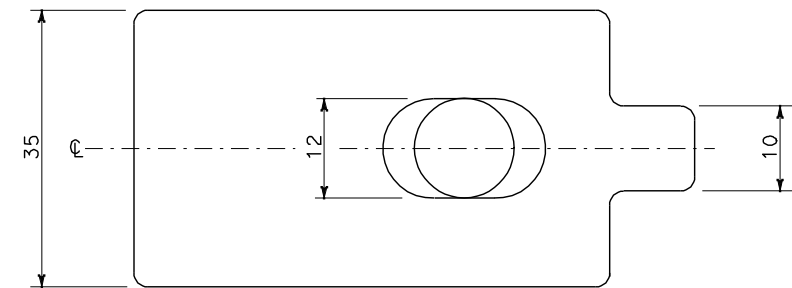

TOP VIEW

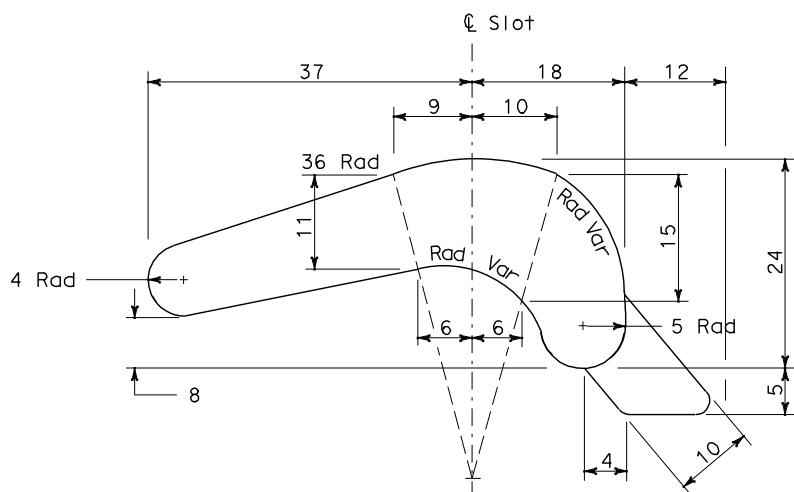

SIDE VIEW

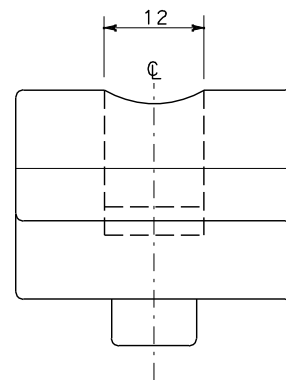

FRONT VIEW

NOTES

1. Refer to applicable Standard Plan for additional mounting details.
2. Mounting clamp shall be aluminum casting as specified in the Special Provisions.
3. Rectangular head bolt, hexagon stop nut, and flat washer shall be 10 mm diameter (18-8) stainless steel.
4. One unit of A-1 hardware shall consist of two sets of these components: clamp, bolt, nut and washer.
5. Signs 2794 mm and 3048 mm in depth may be fabricated in three panel sections to avoid legend from being placed on a horizontal seam. Increase number of units of mounting hardware accordingly.

STATE OF CALIFORNIA
 DEPARTMENT OF TRANSPORTATION

**TYPE A-1 MOUNTING HARDWARE
 OVERHEAD LAMINATED
 TYPE A PANEL
 TRUSS AND LIGHTWEIGHT
 SIGN STRUCTURES**

NO SCALE
 ALL DIMENSIONS ARE IN
 MILLIMETERS UNLESS OTHERWISE SHOWN

RSP S87 DATED JANUARY 24, 2005 SUPERSEDES STANDARD PLAN S87
 DATED JULY 1, 2004-PAGE 369 OF THE STANDARD PLANS BOOK DATED JULY 2004.

REVISED STANDARD PLAN RSP S87

2004 REVISED Std PLAN RSP S87