

This list is NOT a complete listing of apartment rental properties in El Dorado County, nor does placement on this list mean that the property has rental units available or will accept Housing Choice Vouchers. Inclusions do not imply endorsement of facilities, nor does exclusion reflect upon services provided to the community by a facility.

Apartments For Rent

# Apartments For Rent

Apartments For Rent

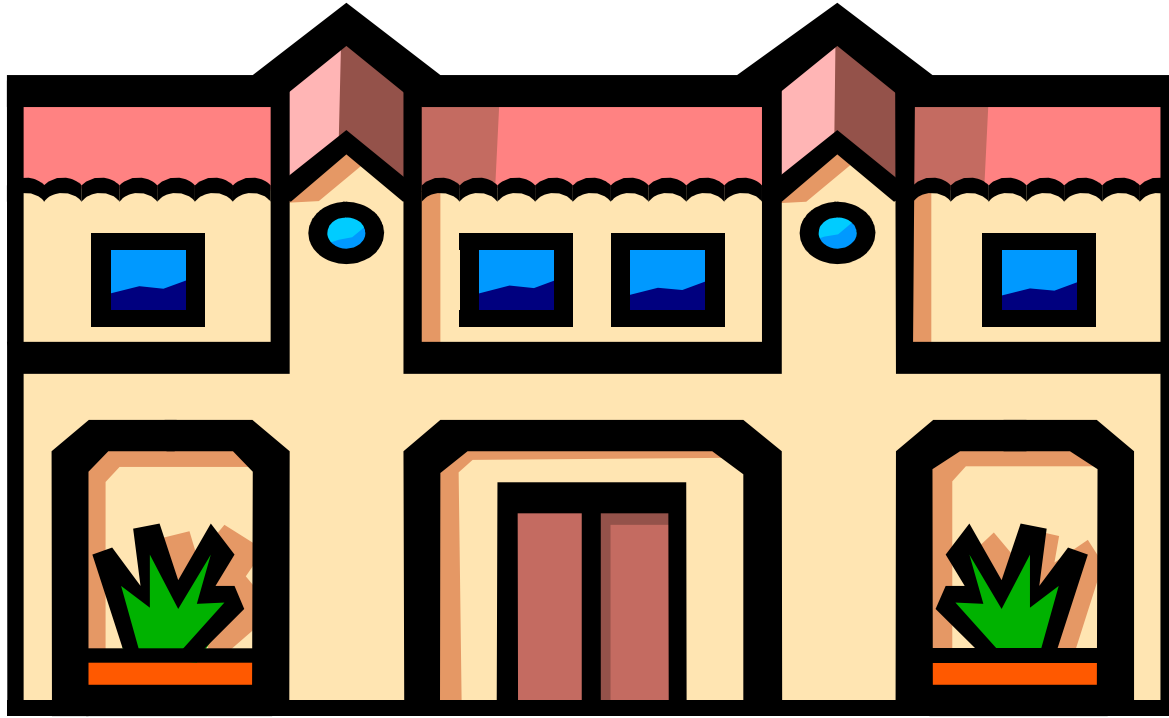

**EL DORADO COUNTY**  
**Department of Human Services**  
**Housing Programs**

Available on line at [http://www.edcgov.us/Government/HumanServices/Housing/Public\\_Housing\\_Authority.aspx](http://www.edcgov.us/Government/HumanServices/Housing/Public_Housing_Authority.aspx)

This list is NOT a complete listing of apartment rental properties in El Dorado County, nor does placement on this list mean that the property has rental units available or will accept Housing Choice Vouchers. Inclusions do not imply endorsement of facilities, nor does exclusion reflect upon services provided to the community by a facility.

## CAMERON PARK

Apartment Complex	Total # of units in complex	Studio	1 Bedroom	2 Bedroom	3 Bedroom	4 Bedroom	Section 8 Accepted	Tax Credit Project	HUD or RD	Accessible
<b>Blue Oak Manor</b> 3266 Cimarron Road Cameron Park, Ca 95682 Telephone (530) 676-9000	42			\$1,175			No	No	No	YES
<b>Camorado Gardens</b> 2537 Greenwood Lane Cameron Park, Ca 95682 Telephone (530) 676-0311	36			\$1,450			No	No	No	YES
<b>Cambridge Garden</b> 2690 Country Club Lane Cameron Park, Ca 95682 Telephone (530) 677-6210	61		\$1,125	\$1,225	\$1,335		No	No	No	YES
<b>Cambridge Oaks</b> 2572 Knollwood Court Cameron Park, Ca 95682 Telephone (530) 672-1417	20		\$850	\$940 \$1,100			No	No	No	YES
<b>Cameron Oaks</b> 2640 Cambridge Road Cameron Park, Ca 95682 Telephone (530) 676-3212	152		\$1,325	\$1,475	\$1,525		No	No	No	YES
<b>Cameron Park Village</b> 3433 Palmer Drive Cameron Park, Ca 95682 Telephone (530) 677-5548	40		\$784 \$941	\$941 \$1,129	\$1,086 \$1,304		Yes	YES	No	YES
<b>Cameron Ridge</b> 3441 Mira Loma Drive Cameron Park, Ca 95682 Telephone (530) 676-8066	99	\$1,000	\$1,175	\$1,375			No	No	No	YES
<b>Cimarron Townhomes</b> 3375 Cimarron Road Cameron Park, Ca 95682 Telephone (530) 672-8215	11			\$1,075			No	No	No	YES
<b>Crescenta Place</b> 2720 La Crescenta Drive Cameron Park, Ca 95682 Telephone (530) 677-1414	16			\$850 \$1,250			No	No	No	NO
<b>Garden Circle</b> 3101 Garden Circle Cameron Park, Ca 95682 Telephone (530) 622-8466	20			\$1,250	\$1,395		No	No	No	YES
<b>Glenview Apartments</b> 2361 Bass Lake Road Cameron Park, Ca 95682 Telephone (530) 677-6775	88			\$576 \$747	\$663 \$861		YES	YES	No	YES
<b>Green Valley Apts.</b> 2640 La Crescenta Drive Cameron Park, Ca 95682 Telephone (530) 677-3351	40		\$873	\$1,026	\$1,180		YES	YES	RD	YES

This list is NOT a complete listing of apartment rental properties in El Dorado County, nor does placement on this list mean that the property has rental units available or will accept Housing Choice Vouchers. Inclusions do not imply endorsement of facilities, nor does exclusion reflect upon services provided to the community by a facility.

## CAMERON PARK

Apartment Complex	Total # of units in complex	Studio	1 Bedroom	2 Bedroom	3 Bedroom	4 Bedroom	Section 8 Accepted	Tax Credit Project	HUD or RD	Accessible
<b>Greenwood Place</b> 2585 Greenwood Lane Cameron Park, Ca 95682 Telephone (530) 677-1604	22			\$1,550 \$1,650	\$1,700 \$1,800		No	No	No	YES
<b>Highland Apartments</b> 2600 Knollwood Court Cameron Park, Ca 95682 Telephone (530) 677-9400	64		\$1,350	\$1,550			No	No	No	YES
<b>The Knolls at Green Valley</b> 3301 Cimarron Road Cameron Park, Ca 95682 Telephone (530) 676-3111	200		\$743 \$900	\$887 \$1,075	\$979 \$1,188		YES	YES	No	YES
<b>Knollwood Park Townhomes</b> 2262 Knollwood Drive Cameron Park, Ca 95682 Telephone (530) 672-6882	25			\$1,450	\$1,750		No	No	No	YES
<b>Sierra Oaks</b> 2701 La Crescenta Drive Cameron Park, Ca 95682 Telephone (530) 677-7416	72		\$1,224 \$1,424	\$1,375 \$1,575			No	No	No	YES
<b>Quail Ridge</b> 2675 La Crescenta Drive Cameron Park, Ca 95682 Telephone (530) 677-7416	46		\$1,224 \$1,424	\$1,375 \$1,575			No	No	No	YES
<b>Country Club Garden</b> 3135 Garden Circle Shingle Springs, Ca 95682 Telephone (530) 677-1646	24		\$725	\$850			No	No	No	NO

## DIAMOND SPRINGS

Apartment Complex	Total # of units in complex	Studio	1 Bedroom	2 Bedroom	3 Bedroom	4 Bedroom	Section 8 Accepted	Tax Credit Project	HUD or RD	Accessible
<b>Diamond Springs I</b> 623 Pearl Place Diamond Springs, Ca 95619 Telephone (530) 622-8553	16			\$773	\$848		YES	No	RD	YES
<b>Diamond Springs II</b> 623 Pearl Place Diamond Springs, Ca 95619 Telephone (530) 622-8553	23		\$650	\$715	\$790		YES	No	RD	YES
<b>Diamond Terrace</b> 6035 Service Drive Diamond Springs, Ca 95619 Telephone (530) 295-0726	62			\$610	\$710	\$760	YES	YES	No	YES

This list is NOT a complete listing of apartment rental properties in El Dorado County, nor does placement on this list mean that the property has rental units available or will accept Housing Choice Vouchers. Inclusions do not imply endorsement of facilities, nor does exclusion reflect upon services provided to the community by a facility.

## EL DORADO

Apartment Complex	Total # of units in complex	Studio	1 Bedroom	2 Bedroom	3 Bedroom	4 Bedroom	Section 8 Accepted	Tax Credit Project	HUD or RD	Accessible
<b>Pleasant Valley Apts.</b> 6100 Pleasant Valley Road El Dorado, Ca 95623 Telephone (530) 621-4031	48			\$1,300			No	No	No	NO

## EL DORADO HILLS

Apartment Complex	Total # of units in complex	Studio	1 Bedroom	2 Bedroom	3 Bedroom	4 Bedroom	Section 8 Accepted	Tax Credit Project	HUD or RD	Accessible
<b>Copper Hill Apartments</b> 3440 El Dorado Hills Blvd El Dorado Hills, CA 95762 1-916-933-4400	56		1420	\$1,750.00	1845		No	No	No	YES
<b>Lake Forest at El Dorado Hills</b> 3025 Village Center Drive El Dorado Hills, CA 95762 1-916-939-3763										YES
<b>Lesarra Apartments</b> 2230 Valley View Parkway El Dorado Hills, Ca 95762 1-916-702-8706			1900 2400	1850 2650	2500 3300		No	No	No	
<b>Sterling Ranch</b> 965 Wilson Blvd El Dorado Hills, Ca 95762 1-916-933-3967	160		1550 1650	1750 2125	2231 2431		NO	NO	NO	Select Units
<b>White Rock Village</b> 2200 Valley View Parkway El Dorado Hills, CA 95762 1-916-941-2350	168		\$663 \$813	\$785 \$965	\$910 \$1,119	\$1,006 \$1,239	YES	YES	NO	YES

## PLACERVILLE

This list is NOT a complete listing of apartment rental properties in El Dorado County, nor does placement on this list mean that the property has rental units available or will accept Housing Choice Vouchers. Inclusions do not imply endorsement of facilities, nor does exclusion reflect upon services provided to the community by a facility.

<b>Apartment Complex</b>	<b>Total # of units in</b>	<b>Studio</b>	<b>Bedroom</b>	<b>Bedroom</b>	<b>Bedroom</b>	<b>Bedroom</b>	<b>Accepted</b>	<b>Tax Credit Project</b>	<b>RD</b>	<b>Accessible</b>
<b>Carson Ridge I</b> 2838 Schnell School Road Placerville, Ca 95667 Telephone (530) 626-1380	42		\$653	\$693	\$473		YES	No	RD	YES
<b>Carson Ridge II</b> 2848 Schnell School Road Placerville, Ca 95667 Telephone (530) 626-1380	36		\$676	\$716	\$766		YES	YES	RD	YES
<b>Coloma Apartments</b> 2760 Coloma Street Placerville, Ca 95667 Telephone (530) 621-2353	16			\$950	\$1,700		No	No	No	YES
<b>Cottonwood Park</b> 3030 New Jersey Way Placerville, Ca 95667 Telephone (530) 295-4936	78			\$705	\$801	\$895	YES	YES	No	YES
<b>Deerview Park</b> 2880 Schnell School Road Placerville, Ca 95667 Telephone (530) 626-8600	48		30% of Income	30% of Income			No	No	HUD & RD	YES
<b>Placer Village</b> 2789 Ray Lawyer Drive Placerville, Ca 95667 Telephone (530) 622-0110	76			\$752 \$923	\$813 \$993	\$834 \$1,066	YES	YES	No	YES
<b>Placerville Apartments</b> 2684 Coloma Court Placerville, Ca 95667 Telephone (530) 622-1186	84		30% of Income	30% of Income	30% of Income		No	YES	RD	YES
<b>Ridgecrest Apartments</b> 2640 Woodbridge Court Placerville, Ca 95667 Telephone (530) 626-0774	46		\$995	\$1,130	\$1,250 \$1,300		No	No	No	NO

This list is NOT a complete listing of apartment rental properties in El Dorado County, nor does placement on this list mean that the property has rental units available or will accept Housing Choice Vouchers. Inclusions do not imply endorsement of facilities, nor does exclusion reflect upon services provided to the community by a facility.

## SHINGLE SPRINGS

Apartment Complex	Total # of units in complex	Studio	1 Bedroom	2 Bedroom	3 Bedroom	4 Bedroom	Section 8 Accepted	Tax Credit Project	HUD or RD	Accessible
<b>Barnett Village</b> 3820 Market Court Shingle Springs, Ca 95682 Telephone (530) 676-0220	38			\$1,500			NO	NO	NO	YES
<b>Golden Terrace Apartments</b> 4231 Product Drive Shingle Springs, Ca 95682 (530) 676-1022	26			\$1,350 \$1,400		\$1,700	NO	NO	NO	NO
<b>Shingle Springs Apts.</b> 3900 Creekside Court Shingle Springs, Ca 95682 Telephone (530)622-8553	12		30% of income	30% of income			NO	NO	RD	NO
<b>Shingle Terrace Apts.</b> 3840 Market Court Shingle Springs, Ca 95682 Telephone (530) 677-7999	72			\$1,130	\$640	\$710	YES	Yes	No	Yes
<b>Trailside Terrace Apts.</b> 4050 Sunset Lane Shingle Springs, Ca 95682 (530) 387-4243	40		\$685	\$807	\$937		YES	YES	HUD	YES

## SOUTH LAKE TAHOE

Apartment Complex	Total # of units in complex	Studio	1 Bedroom	2 Bedroom	3 Bedroom	4 Bedroom	Section 8 Accepted	Tax Credit Project	HUD or RD	Accessible
<b>The Aspens at South Lake</b> 3521 Pioneer Trail South Lake Tahoe. CA Telephone (530) 541-1800	48		\$598	\$720	\$826		YES	YES	No	YES
<b>Bijou Woods</b> 3421 Spruce Avenue South Lake Tahoe, Ca Telephone (530) 544-4070	92		\$872	\$1,046	\$1,209	\$1,349	YES	YES	HUD	YES
<b>Sierra Garden</b> 1801 Lake Tahoe Boulevard South Lake Tahoe, Ca Telephone (530) 541-7237	76		30% of Income	30% of Income			No	No	HUD	NO
<b>Sierra Vista Apartments</b> 1821 Lake Tahoe Blvd. South Lake Tahoe, CA Telephone (530) 541-1105	94		\$1,229 \$1,675	\$1,385 \$2,001			YES	No	No	NO
<b>Tahoe Pines</b> 3431 Spruce Lane South Lake Tahoe, Ca Telephone (530) 541-1333	28			\$849 \$1,037	\$984 \$1,202		YES	YES	No	YES
<b>Tahoe Valley Townhomes</b> 1055 Tata Lane South Lake Tahoe, Ca Telephone (530) 541-7274	70		\$862	\$1,025	\$1,178		YES	YES	No	YES

This list is NOT a complete listing of apartment rental properties in El Dorado County, nor does placement on this list mean that the property has rental units available or will accept Housing Choice Vouchers. Inclusions do not imply endorsement of facilities, nor does exclusion reflect upon services provided to the community by a facility.

## SENIOR APARTMENTS

Apartment Complex	Total # of units in complex	Studio	1 Bedroom	2 Bedroom	3 Bedroom	4 Bedroom	Section 8 Accepted	Tax Credit Project	HUD or RD	Accessible
<b>Cameron Park Village</b> 3433 Palmer Drive Cameron Park, Ca 95682 Telephone (530) 677-5548	40		\$784 \$941 Incl. Utilities				YES	YES	No	YES
<b>Cottonwood Senior</b> 2801 Clay Street Placerville, Ca 95667 Telephone (530) 295-1678	81		\$500	\$610			YES	YES	No	YES
<b>Diamond Sunrise* I &amp; II</b> 4015 Panther Lane Diamond Springs, Ca 95619 Telephone (530) 622-4121	40		30% Income				No	No	HUD & RD	YES
<b>Eskaton Lincoln Manor</b> 6600 Motherlode Drive Placerville, Ca 95667 Telephone (530) 621-4455	100	30% of Income	30% of Income				NO	No	HUD	YES
<b>Kelly Ridge Apartments</b> 1447 Herbert Avenue South Lake Tahoe, Ca 96150 Telephone (530) 542-1680	32		\$665 900				YES	YES	No	YES
<b>Sunrise Garden</b> 1400 Woodman Circle Placerville, Ca 95667 Telephone (530) 626-3394	67		30% of Income	30% of Income			No	No	HUD	YES
<b>Tahoe Senior Plaza</b> 1101 Third St. South Lake Tahoe, Ca Telephone (530) 542-7048	45		30% of Income				No	No	HUD	YES
<b>Tunnel Street Senior</b> 2880 Tunnel Street Placerville, Ca 95667 Telephone (530) 626-6951	38		\$810				YES	No	RD	YES

\* Diamond Sunrise I residents must be 62 years or older OR disabled. Diamond Sunrise II residents must be 62 years or older.